

MANDATORY DISCLOSURES 2017

1. ENGINEERING/MANAGEMENT PROGRAMMES

I. NAME OF THE INSTITUTION	NATIONAL INSTITUTE OF INDUSTRIAL ENGINEERING, P.O. NITIE VIHAR LAKE ROAD, MUMBAI 400 087 Tel : (022) 28573371- 78 Fax: (022) 28573251
II. NAME & ADDRESS OF THE DIRECTOR :	Prof. (Ms.) Karuna Jain NITIE, Vihar Lake Mumbai 400 087 Tel: (022) 28573371- 78 Fax: (022) 28573251 e-mail: director@nitie.ac.in
III. NAME OF THE AFFILIATING UNIVERSITY:	Not Applicable
IV. GOVERNANCE : Members of the Board and their brief background :	As per Annexure I
Members of Academic Advisory Board :	1. Director 2. All Faculty Members 3. External Members (5 Nos. from other reputed institutions of higher learning and industry)
Frequency of the Board Meetings and Academic Advisory Body :	4 meetings in a year
Organizational chart and processes	Details enclosed as ANNEXURE - II
Nature and Extent of involvement of faculty and students in academic affairs/improvements :	Involved in teaching, research, training programmes and consultancy; also involved in placement, seminars and major events like Prerana, Lakshya, Sansmaran and other Extra Curricular activities.
Mechanism/Norms & Procedure for democratic/good Governance :	1. Policy matters regarding Administrative Financial matters are governed by BOG, NITIE with nominees from Govt. of India. 2. Routine administrative matters in the Institute are governed by different committees nominated by the Director.
Student Feedback on Institutional Governance/faculty performance :	It is in force at end of each Quarter/Module.

Grievance redressal mechanism for faculty, staff and students :

It is in place.

V. PROGRAMMES :

Name of the Programmes

**Post Graduate Diploma in Industrial Engineering (PGDIE)
Post Graduate Diploma in Industrial Management (PGDIM)
Post Graduate Diploma in Industrial Safety & Environmental Management (PGDISEM)
Post Graduate Diploma in Manufacturing Management (PGDMM)
Post Graduate Diploma in Project Management (PGDPM)**

For each Programme the following details are to be given:

Year 2017-19 admissions

Name	Number of Seats	Duration	Cut off mark/rank for admission during last 3 years	Fee
Post Graduate Diploma in Industrial Engineering (PGDIE)	126	2 years	General Category (GATE Score): 745 and a minimum of 60% aggregate in engineering degree OBC – GATE Score: 660 and a minimum of 60% in engineering degree SC Category (GATE Score): 350 and a minimum of 55% in engineering degree. ST Category (GATE Score): 350 and a minimum of 55% in Engineering degree. PD Category (GATE Score): 350 and a minimum of 55% in Engineering degree.	Rs.2,20,000/- (Tuition fee) Per year

Name	Number of Seats	Duration	Cut off mark/rank for admission during last 3 years	Fee
Post Graduate Diploma in Industrial Management (PGDIM)	274	2 years	General Category (CAT Percentile): 97 Percentile and a minimum of 60% aggregate in engineering degree OBC Category (CAT Percentile): 85 and a minimum of 60% aggregate in Engineering degree. SC Category (CAT Percentile): 57.5 and a minimum of 55% aggregate in Engineering degree. ST Category (CAT Percentile): 57.5 and a minimum of 55% aggregate in Engineering degree. PD Category (CAT Percentile): 57.5 and a minimum of 55% aggregate in Engineering degree.	Rs.2,70,000/- (Tuition fee) Per year
Post Graduate Diploma in Industrial Safety & Environmental Management (PGDISEM)	39 (15 ISP + 24 Including General, SC,ST, & PD)	2 years	General Category (CAT Percentile): 95 Percentile and a minimum of 60% aggregate in engineering degree OBC Category (CAT Percentile): 78 and a minimum of 60% aggregate in Engineering degree. SC Category (CAT Percentile): 57.5 and a minimum of 55% in Engineering degree. ST Category (CAT Percentile): 57.5 and a minimum of 55% in Engineering degree.	2,70,000/- (Tuition Fee) Per year
Post Graduate Diploma in Manufacturing Management (PGDMM)	40 (General, SC,ST, PD & ISP)	2 years	General Category (GATE Score): 745 and a minimum of 60% aggregate in engineering degree OBC – GATE Score: 660 and a minimum of 60% in engineering degree SC Category (GATE Score): 350 and a minimum of 55% in Engineering degree. ST Category (GATE Score): 350 and a minimum of 55% in Engineering degree. PD Category (GATE Score): 350 and a minimum of 55% in Engineering degree.	Rs.2,20,000/- (Tuition fee) Per year

Name	Number of Seats	Duration	Cut off mark/rank for admission during last 3 years	Fee
Post Graduate Diploma in Project Management (PGDPM)	40 (General, SC,ST, PD & ISP)	2 years	General Category (GATE Score): 745 and a minimum of 60% aggregate in engineering degree OBC – GATE Score: 660 and a minimum of 60% in engineering degree SC Category (GATE Score): 350 and a minimum of 55% in engineering degree. ST Category (GATE Score): 350 and a minimum of 55% in Engineering degree. PD Category (GATE Score): 350 and a minimum of 55% in Engineering degree.	Rs.2,20,000/- (Tuition fee) Per year

Placement Facilities

We provide placement to all students of PG Programmes by inviting a large number of reputed companies for the placement talks during December and for placement interviews during the 1st week of January.

Campus placement in last three years with minimum salary, maximum salary and average salary , is given in the following Table:

Table : Campus placement in last three years

Year	Batch	Minimum Salary (Domestic/International) (₹. in Lacs)/US\$/AED	Maximum Salary (Domestic/International) (₹. in Lacs) /US\$/AED	Overall Average Salary (₹.in Lacs)
2017	PGDIE	INR 7.02 (Domestic) AED 90000 (Foreign)	INR 28.75 (Domestic) AED 90000 (Foreign)	14.60
	PGDIM	INR 7.02 (Domestic) Riyals 3468 (Foreign)	INR 39.50 (Domestic) KwD 13200 (Foreign)	16.89
	PGDISEM	INR 8.50 (Domestic) N/A	INR 23.80 (Domestic) N/A	15.87
	PGDMM	INR 8.00 (Domestic) AED 90000 (Foreign)	INR 21.50 (Domestic) AED 90000 (Foreign)	12.61
	PGDPM	INR 8.00 (Domestic) N/A	INR 24.00 (Domestic) N/A	13.07

Year	Batch	Minimum Salary (Domestic/International)	Maximum Salary Domestic/International	Overall Average Salary
2016	PGDIE	INR 7.00 (Domestic) USD 24502 (Foreign)	INR 27.39 (Domestic) USD 30780	15.37
	PGDIM	INR 8.05 (Domestic) USD 24502 (Foreign)	INR 37.00 (Domestic) USD 82575 (Foreign)	17.09
	PGDISEM	INR 7.00 (Domestic) N/A	INR 25.50 (Domestic) N/A	12.32
	PGDMM	INR 7.00 (Domestic) N/A	INR 15.00 (Domestic) N/A	10.83
	PGDPM	INR 7.00 (Domestic) USD 24502 (Foreign)	INR 23.00 (Domestic) USD 24502 (Foreign)	11.55
2015	PGDIE	INR 7.50 (Domestic) 90000 AED (Foreign)	INR 25.18 (Domestic) 90000 AED (Foreign)	13.80
	PGDIM	INR 7.00 (Domestic) N/A	INR 24.50 (Domestic) N/A	13.65
	PGDISEM	INR 8.00 (Domestic) N/A	INR 22.80 (Domestic) N/A	12.10
	PGDITM	INR 8.00 (Domestic) N/A	INR 22.00 (Domestic) N/A	13.10

Name and duration of programme(s) having affiliation/collaboration with Foreign University(s)/Institution and being run in the same Campus along with status of their AICTE approval. If there is foreign collaborator the following details :

NOT APPLICABLE

VI. FACULTY :

Visiting Faculty, Adjunct Faculty, Guest Faculty

Name of the Visiting Faculty	Name of the Guest Faculty
Prof. Mani K Madala	Dr. Roopali Srivastava
Prof. A D Raoot	Aparna Vishwasrao
Prof. PK Biswas	Mr. Balaji Ramadurai
	Vilasini Prashant Jadhav
	Dr. Suresh A Nadgouda
	Narendra Patwandhan
	Mr. Chinmoy Kelkar
	P R S Sarma

Name of the Visiting Faculty	Name of the Guest Faculty
	Prof. Anand GK/Prof. Ravindra Soni
	Dr.Pallab Saha
	Soumitra Acharya
	Mr. Kavindra Sharma
	Chinmoy Kelkar
	Aniruddha Joshi
	Sumeet Prakash
	Murugan Pugalenti
	Prof. Sanjeev Chachondia
	Mr. Rohit Mansaram Khairnar

Faculty: Student Ratio **1 : 14**

Number of faculty employed and left during the last three years

Faculty	2015		2016		2017	
	Joined	Left	Joined	Left	Joined	Left
57	2	-	3	2	1	3

VII. PROFILE OF DIRECTOR/PRINCIPAL WITH QUALIFICATIONS, TOTAL EXPERIENCE, AGE AND DURATION OF EMPLOYMENT AT THE INSTITUTE CONCERNED :

Name	Prof. (Ms.) Karuna Jain			
Designation : DIRECTOR	Qualification : Ph.D.		Highest Degree	Total Experience
	Date of Birth:		08/06/1960	33 yrs
STD Code	(022) Phone No. (O) 022 28571518		Fax No. 28573251 (O)	
STD Code	(022) Phone No. (R)			
E-Mail	director@nitie.ac.in		Mobile No.	

Details of Experience (Academic/Industries) :

a) **Teaching Experience: 33 yrs/3 years industry experience**

b) **Research Contributions:**

Completed M.Tech/Manufacturing Management projects: 53

Completed Summer Project : 16 :

Visiting research activity outside India

Post Doctoral Fellow (Operations Management), 1992, Faculty of Management,
University of Calgary, Calgary, Canada

On-Going Sponsored Projects:

Funding Agency	Title of Project	Grant	Period	Co-investigator (s)	Status
MHRD	Capacity Creation In IP Education and Research (Operationalization Of IP Chair)	50,00,000	2007-2018		Ongoing
TMD, DSIR	Research and Training in Technology Management	17,20,000	2007-2015		closed
Wadhvani Foundation– Indo US Collaboration	Collaborative activities in the area of entrepreneurship: National Network Project	108,21,016	2003 - 2015		Ongoing
MHRD	Development of Decision Support System for Project Scheduling Using Meta-Heuristics (R&D)	9,00,000	2005-2014		closed
NITIE SPONSORED	Mind to Market	11200000	2015-20		ongoing
PMI	Balancing person centric & team centric leadership in project (PMI)	310000.00		Prof. Neeraj Pandey	ongoing
DST through PSA	Re-Designing the Palanquin System for Mata Vaishno Devi Shrine	4.63.400 lakh	2015	Prof. R Iqbal	closed

i) Research Student Guidance (awarded):

RESEARCH

Sr. No.	Name of the Research Scholar	Title of Thesis	Year of Completion
1.	Kamal Sharma	Socio-economic perspectives of medicare insurance in India	1999
2.	Saji KB Nair	Role of transferor transferee relationship in technology transfer in the context of international joint venture	2003
3.	Hirwani R R	Globalization of R&D and its impact on industrial R&D	2004

Sr. No.	Name of the Research Scholar	Title of Thesis	Year of Completion
4.	Sanjeev Nadkarni	Developing scope management system for large scale projects	2005
5.	Rajiv Narvekar	The dynamics of technological innovation and intellectual capital	2006
6.	Girish Agarwal	Sustainable competitive advantage in dynamic environment in Indian context	2006
7.	Atanu Ghosh	Application of SCM concept in Indian textile and apparel industry	2006
8.	Ashish Dubey	Formation and sustenance of collaborative inter firm relationships in supply chains: antecedents, governance mechanisms, and business performance outcomes	2008
9.	Surendra B. Barsode	Assessment of borrower creditworthiness - exploratory studies in Indian context	2009
10.	Lokesh Nagar	Supply chain planning for new products	2009
11.	Mengist	A dynamic model for analyzing the impacts of supply chain management on airport operations	2012
12.	Suresh M.	A study of some resource constrained project scheduling problems	2012
13.	Mukundan	Study of linkages between innovation and intellectual property	2013
14.	Arumugam	Technology transfer for academic institute	2013
15.	Ruchita Gupta	Diffusion of mobile technology	2013
16.	Kanchan Joshi	Study of some of the projects in project scheduling	April 2014
17.	Vijay Bilollikar	Multi-resource, multimode resource constrained project scheduling problem	April 2014
18.	Rahul More	Study of internal dynamics of technology/ innovation cluster	June 2014
19.	Sanjay Bharadwaj	Developing commercialisation model for advanced materials technologies sector	April 2013
20.	Gouri Gargate	“Developing Audit System for Efficient Intellectual“Developing Audit System for Efficient Intellectual Property Management”	Aug. 14
21.	Ashok Upadhayay	Managing nuclear power projects	Aug. 15
22.	Dharmesh Gupta	Impact of changes in technology on telecom services	Dec.15
23.	Sheetal Menon	Research & Technology Development Landscape for Agricultural Biotechnology – Implications for policy in India	2017/18

ii) Research Students Guidance (under process)

Sr. No.	Name of the Research Scholar	Title of Thesis	Year of Completion
1.	Narendra Lakal	Study of lean principles and its impact on airline service quality	In progress
2.	Rose Anthony	Improving Project Management Practices in Agriculture	submitted
3.	Sushma Priyadarshini Yella	Corporate Finance regulated firms valuation	submitted
4.	Snehal Tawate	Technology Commercialization in Biotech firm in Indian contest	In progress
5.	Ajitkumar	A study on Technology strategic Planning & Decision	In progress
6.	Anjali Shishodia	Designing resilient project network based on project characteristics and risks	In progress
7.	Shashankkumar	Warehouse Management	In progress

c) Posts held in the Government of India, Ministry of Education/Human Resource Development/ AICTE/ University:

d) Experience in Educational Planning & Management of National Level Technical and Management Institutions:

Professor, IIT Mumbai

Head SJMSOM, IIT Mumbai - Jan 2007 to Dec. 2012

Director NITIE

**(5 year Appointment - 22nd April 2013 to Till Date
+ 1 Month + 6 Month)**

For each Faculty give a page covering brief profile: -

https://www.nitie.edu/index.php?option=com_content&view=article&id=4559&Itemid=561&lang=en

VIII. FEE

Details of fee, as approved by State Fee Committee, for the Institution. - **Approved by Board of Governors:**

FEE STRUCTURE FOR THE TWO-YEAR POST GRADUATE PROGRAMME
Viz. PGDIE/PGDPM/PGDMM

Sr. No.	Fee Nomenclature	PGDIM/PGDISEM			
		1 st Year Academic year (2018-2019)		2 nd Year Academic Year (2019-2020)	
I	Academic charges*	₹	2,70,000.00	₹	2,70,000.00
II	Facilities charges	₹	64,000.00	₹	64,000.00
III	Student welfare and Alumni Activities Charges**	₹	33,000.00	₹	33,000.00
IV	Hostel charges	₹	24,000.00	₹	24,000.00
V	DEPOSITS	₹	28,000.00	₹	-
	TOTAL	₹	4,19,000.00	₹	3,91,000.00

*SC/ST students are exempted from payment of Academic charges whose annual family income is less than Rs.4.5 lakhs and such students shall have to pay all other fees, charges and deposits.

** Project & Placement facilities charges amounting to ₹.10,000/- not applicable to QIP and Industry Sponsored students.

Time schedule for payment of fee for the entire programme	One-time annual payment.
---	---------------------------------

No. of Fee waivers granted with amount and name of students.

The 30%and 50% tuition fee waivers for 2014-2015 batch as approved by BOG, NITIE.

A total of 73 students have been given fee waiver during 2016-2018 batch.

Number of scholarship offered by the institute, duration and amount Criteria for fee waivers/scholarship	Income limit
---	---------------------

- (i) **Need based concession in the tuition fee to the extent of 50% and 30% for those students whose family income is less than Rs.1,00,000 and 2,50,000 respectively (for all the PG students)**
- (ii) **For GATE qualified students, Teaching Assistantship @Rs.12400/- is payable as per the Govt. of India, Ministry of Human Resource Development's letter No. F.17-2/2014-TS.I dated 18.2.2015 & 2.3.2015 (revised) for PGDIE students.**
- (iii) **SC/ST students are granted financial assistance as per the scheme of Govt. of India, (applicable to all eligible PG students)**

Estimated cost of Boarding and Lodging in Hostels	₹.60,000 per year (approx.)
---	------------------------------------

IX. ADMISSION:

Number of seats sanctioned with the year of approval.

PGDIE	90 seats - Year 2003 – after OBC implementation (126)
PGDIM	180 seats – Year 2004 after OBC implementation (274)
PGDISEM	30 seats – Year 2000 after OBC implementation (39)
PGDMM	40 seats - Year 2014
PGDPM	40 seats - Year 2014

Number of students **admitted** under various categories each year in the last three years.

PGDIE	2015-2017 - 114 Students General 57, OBC 32, SC 18, ST 3, PD-0, ISP 3, QIP 1 2016-2018 - 125 Students General 60, OBC 32, SC 17, ST 8, PD-2, ISP 5, QIP 1 2017-2019 - 116 Students General 55, OBC 31, SC 18, ST 5, PD-1, ISP 6, QIP 0
PGDIM	2015-2017 - 242 students General 134, OBC 62, SC 41, ST 4, PD 1 2016-2018 - 230 students General 127, OBC 64, SC 41, ST 4, PD 1 2017-2019 - 226 students General 130, OBC 58, SC 36, ST 1, PD 1
PGDISEM	2015-2017 - 14 Students General 7, OBC 3, SC 4, ST 0-, ISP 0 2016-2018 - 18 Students General 12, OBC 3, SC 3, ST 0-, ISP 0 2017-2019 - 18 Students General 10, OBC 2, SC 5, ST 0-, ISP 0
PGDMM	(New Programme) 2015-2017 - 32 Students General 17, OBC 9, SC 5, ST 0, ISP 1 2016-2018 - 35 Students General 18, OBC 10, SC 5, ST 0, ISP 2 2017-2019 - 24 Students General 8, OBC 9, SC 6, ST 0, ISP 1
PGDPM	(New Programme) 2015-2017 - 27 Students General 18, OBC 4, SC 4, ST 0, ISP 1 2016-2018 - 38 Students General 20, OBC 11, SC 7, ST 0, ISP 2017-2019 - 33 Students General 15, OBC 10, SC 8, ST 0, ISP

Number of applications received during last two years

Admission under Management Quota	No management quota is available
	All the seats are filled up on merit basis only

X. ADMISSION PROCEDURE

Mention the admission test being followed, name and address of the Test Agency and its URL (website).

(a) For PGDIM/PGDISEM:

Admission Test	Conducted by CAT Centre under IIMs
Number of seats allotted to different Test Qualified separately [AIEEE/CET (State conducted test/University tests)/Association conducted test]	Only CAT Qualified candidates

Calendar for admission against management/vacant seats:

Last date for request for applications	End of December
Last date for submission of application	End of December
Dates for Group Discussion (GD)/Interviews	Exact dates announced in Advertisement & Brochure
Dates for announcing final results	2nd week of April

Release of admission list (main list and waiting list should be announced on the same day)	2nd week of April; the two lists are announced on the same day.
--	---

(b) For PGDIE/PGDMM/PGDPM Programme

Admission Test: GATE conducted by IITs

Number of seats allotted to different Test Qualified candidates separately [AIEEE/CET (State conducted test/University tests)/Association conducted test] - **Only GATE Qualified candidates**

Calendar for admission against management/vacant seats:

Last date for request for applications	First week of April
Last date for submission of application	First week of April
Dates for Group Discussion (GD)/Interviews	Exact dates announced in Advertisement & Brochure
Dates for announcing final results	Last week of May
Release of admission list (main list and waiting list should be announced on the same day)	First week of May; the two lists are announced on the same day

(c) Common to all PG Programmes

Date for acceptance by the candidate (time given should in no case be less than 15 days)	15 days
Last date for closing of admission	One week before the commencement of the classes.
Starting of the Academic session	3rd week in June

The waiting list is activated only on the expiry of date of main list.

This is the practice already being followed.

The policy of refund of the fee, in case of withdrawal, should be clearly notified:

The Policy of refund of fee is in accordance with the Government of India rules.

XI. CRITERIA AND WEIGHTAGES FOR ADMISSION

Describe each criteria with its respective weightages i.e. Admission Test, marks in qualifying Examination etc.

NITIE intake is confined to Engineering graduates only with a minimum of 60% aggregate marks (with 5% relaxation for SC/ST/PD category).

(a) Shortlisting for Group Discussion and Personal Interview (for PGDIM/PGDISEM)

Candidates meeting the following section-wise cut-off percentile criteria are called for Group Discussion and Personal Interview in the order of their ranks based on the ratio decided for category wise availability of seats.

PG Programme	Category	Section wise CAT Score cut-off		Total CAT Percentile
		Quantitative Percentile	Verbal Percentile	
PGDIM	General/OC	90	91	97
	ON	74	74	86.5
	SC/ST/PD	56	57	70
PGDISEM	General/OC	90	90	95
	ON	68	70	84
	SC/ST/PD	49	49	55

(b) Shortlisting for Group Discussion and Personal Interview (for PGDIE)

From among the eligible candidates, top scorers of GATE Score equal to or above 650 score are called for GD & PI based on the ratio decided for category-wise availability of seats, under General Category.

Concession is offered to candidates belonging to SC/ST/OBC/PD categories. Additional concession in percentile is offered to SC/ST candidates to get the sufficient number of candidates from these categories as per the ratio of seats to no. of candidates to be called for GD/PI.

(c) Preparation of Final Merit List

All candidates who attend the GD and PI are considered for preparing the final merit list according to the total weighted score obtained by each candidate in the order of merit.

The total weightage amounting to 100 is distributed among the seven components as per the score of the candidate viz., (i) Aggregate CAT Score (for PGDIM/PGDISEM/ PGDMM/PGDPM) or Aggregate GATE Score (for PGDIE), (ii) Class X Marks, (iii) Class XII Marks, (iv) Graduation Marks, (v) Experience, (vi) Group Discussion and (vii) Personal Interview.

Based on the total weighted score out of 100, the category-wise merit lists are prepared and admission offers are issued to the top rankers in order of merit according to the category-wise availability of seats.

Mention the minimum level of acceptance, if any	Same as above
Display marks scored in Test etc. and in aggregate for all candidates who were admitted.	Noted
Item No I - XI must be given in information brochure and must be hosted as fixed content in the website of the Institution.	Noted
The Website must be dynamically updated with regard to XII-XV	Noted

XII. APPLICATION FORM:

Downloadable application form, with online submission possibilities. – **Noted**

XIII. LIST OF APPLICANTS:

List of candidates whose applications have been received along with percentile/percentage score for each of the qualifying examination in separate categories for open seats. List of candidates who have applied along with percentage and percentile score for Management quota seats.	Not applicable
---	----------------

XIV. RESULTS OF ADMISSION UNDER MANAGEMENT SEATS/VACANT SEATS

Composition of selection team for admission under Management Quota with the brief profiles of Members	No Management Quota Seats
--	----------------------------------

(This information be made available in the public domain after the admission process is over)

Score of the individual candidates admitted arranged in order of merit	Not applicable
List of candidates who have been offered admission	Not applicable
Waiting list of the candidates in order of merit to be operative from the last date of joining of the first list candidates	Noted, and it is already being practiced

List of the candidates who joined within the date, vacancy position in each category before operation of waiting list.

Category	PGDIE XLVII BATCH		PGDIM XXIV BATCH		PGDISEM XVII BATCH		PGDMM IV BATCH		PGDPM IV BATCH	
	(Year 2017-2019)		(Year 2017-2019)		(Year 2017-2019)		(Year 2017-2019)		(Year 2017-2019)	
	Joined within date	Vacancy Position before waiting list	Joined within date	Vacancy Position before waiting list	Joined within date	Vacancy Position before waiting list	Joined within date	Vacancy Position before waiting list	Joined within date	Vacancy Position before waiting list
General	50	02	79	55	02	09	01	13	00	14
OBC	32	0	19	53	0	06	00	08	02	06
SC	16	02	18	24	0	04	01	04	02	03
ST	5	03	01	20	0	02	0	02	0	02
PD	1	0	01	04	0	01	0	01	0	-
ISP	06	04	-	-	01	14	01	09	00	10
QIP	00	00	-	-	-	-	-	-	-	-

XV. INFORMATION ON INFRASTRUCTURE AND OTHER RESOURCES AVAILABLE LIBRARY:

LIBRARY FACILITIES:

A.	Total area of the Library	1433.39 Sq. Mt.
B.	Seating capacity of the Library	120
C.	Reprographic Facility (Yes / No)	Yes
D.	Working hours of Library	Monday to Friday: 9.00 am to 10.00 pm Saturday & Sunday: 11.00 am to 7.00 pm (Closed on Institute's holiday)
E.	Library Networking Facility (Yes / No)	Yes
F.	Usage data of the Library (in terms of books issued to faculty & students etc.)	Library facilities such as Books, Journals, Magazines, Newspapers, Electronic Databases, Online Journals etc. are widely used by all the Faculty members (58 Nos.) and students (900 Nos.) of the institute. Average issue and return of reading material per day are 10-15. Yearly 14,000 (approx.) text books are purchased and distributed to PGP students.
	Annual library budget (% of annual: Student's fee collected)	₹. 574.00 lakhs (18.71%, Rs.30,68,42,655.00 (July 16-June 17) annual student fee approx.)

A. Details of Library Staff with Qualification and Pay Scales:

Name of the Post	No. of Post	Qualification & Experience	Pay Band + Grade Pay
Library & Information Officer	1	Master Degree + Master in Library Science & PGDLIM (30 yrs in NITIE Library)	15600 – 39100+ (6600 GP) PB-III
Assistant Library & Information Officer	1	Master Degree + Master in Library Science & M.Phil. + NET (02 years in NITIE Library and over all 10 plus years' experience)	9300 – 34800 + (4600 GP) PB-II
Sr. Library & Information Assistant	2 (1 vacant)	Master Degree + Bachelor Degree in Library Science (25yrs in NITIE Library)	9300 – 34800 + (5400 GP) PB-II
Library & Information Assistant	2 (1 Vacant)	Master Degree + Master's Degree in Library Science (23yrs in NITIE Library)	9300 – 34800 + (4800 GP) PB-II

Name of the Post	No. of Post	Qualification & Experience	Pay Band + Grade Pay
Library Clerks	4 (1 Vacant)	S.S.C. except one is IX pass. (all more than 25 yrs in NITIE Library)	5200 – 20200 + (2800 GP) PB-I
MTS	4 (1 Vacant & (1deputation)	VIIIth Class Passed (1 more than 15 yrs & 1 more than 5 yrs in NITIE Library)	5200 – 20200 + (2000 GP) PB-I

B. Details of the Library Facilities (as on 01.06.2017)

Course(s)	Number of Titles of Books	Number of Bound Journals	Journals National	Journals International
PGDIE PGDIM PGDISEM PGDPM PGDMM Fellow Programme.	69573 (Technical + L. Reading + Hindi + Marathi + Complementary) and 03 Ebooks	11682	43	158

NITIE LIBRARY: A Brief Note

The National Institute of Industrial Engineering (NITIE) Library is a learning and knowledge resource center for the academic community since 1965.

The NITIE Library is enriched with intellectually stimulating collections of Technical Books, Reference books, Journals (including print, print+online & online) and Electronic databases in the fields of Industrial Engineering and its allied subjects. Since the Institute is with a residential campus, the library plays a key role in providing information to our staff, officers and students, in a great extent.

The objective of NITIE library is to facilitate the creation of new knowledge through acquisition, organization and timely dissemination of knowledge resources and providing value added services. The total collection of library is 81,258 books, which include reference books, bound volumes of Journals, Light reading books, Hindi, Marathi and complimentary books.

Library subscribes 201 technical Journals. Out of which 87 are Online, 59 Print+Online and 55 are Print subscriptions. Apart from technical journals, it also subscribes 34 Light reading journals and magazines. Library also has a rich coverage of newspapers. Along with Hindi & English newspaper, it also subscribe regional language newspapers such as Marathi, Gujarati, Tamil, Telugu, Bengali and Malayalam.

Library subscribes important related databases in electronic form. Library also provides "Discovery Service", EDS& JGate which brings together the most comprehensive collection of the entire subscribed online journal's database as well as put library collection at one platform. From

the year 2014 Library is involved in the subscription of Turnitin (Plagiarism) software. It has also started providing HBS cases service.

NITIE is a core member of E-Shodhsindhu consortium (an initiative of MHRD) since its inception along with all the IIT's, IIM's and NIT's. Through consortium, Library gets 10 online journal databases like (ABI / Inform Complete (Proquest), IEEE (ASPP+POP), etc.with JGate Search portal.

Library provides above resources through wide network including Library catalogue OPAC (Online Public Access Catalogue) 24 X 7 within the campus. Library uses the *LIBSYS* software package for library management. Library has Bar code technology with 3M security system.

From the year 2017 library will also start the facility for the Remote Access. Now library has shifted to the new premises at "Academic cum Library Building" with more space and facilities at three floors. The complete library area is centrally air-conditioned and modernization of library is under progress.

LABORATORY:

For each Laboratory List of Major Equipment/Facilities List of Experimental Setup

LABORATORIES

Sl. No.	Name of the Course	Name of the laboratory/workshop	Total Area of lab/workshop	Major equipment	Total cost of Equipments (₹.)
1.	All PG Programs and Fellow Programme in Operations Management	Advanced Manufacturing Center of Excellence Laboratory (AMCE)	4 Meter x 10 Meter	CNC Lathe CNC Mill Robots Automated Storage & Retrieval System Automated Guided Vehicle Vision Inspection System Assembly System Rapid Prototyping Machine Witness Simulation Software	8,80,347 7,69,122 9,57,051 4,93,203 5,08,016 2,69,713 5,60,726 18,50,000 1,61,480
2.	Industrial Safety & Environmental Management (PGDISEM)	Environmental Engineering Lab Industrial Environment Lab	12.5 ft x 20 ft. 8.45 x 5.40 sq.ft (45.63 Sq.m)	Total Organic Carbon Analyser UV-Spectro Photometer Gas Chromatograph Sound Level Meter & Dosimeter	12 Lacs US\$ 7840 in 2010 ~Rs.3.8 Lacs

COMPUTING FACILITIES:

Number and Configuration of Systems

Total number of systems connected by LAN

Total number of systems connected to
WAN

Internet bandwidth

Major software packages available

Special purpose facilities available

Computer Facilities for the existing programme(s)

1.	No of Computer terminals		400
2.	Hardware Specification	<p>P-IV 2.5 GHz, 40GB HDD, 1GB RAM, 15" SVGA COLOUR MONITOR - 76 NOS.</p> <p>P-IV 2.8 GHz, 160GB HDD, 1GB RAM, 17" TFT FLAT PANEL MONITOR, DVD-CD RW COMBO DRIVE – 159 NOS.</p> <p>P-IV – HP Compaq dc 7800 Convertible Monitower PC- Core 2 Duo E4400 Processor 1 GB DDR2-Synch DRAM Memory Type: PCs-6400 DDR2 800 SDRAM Internal Hard Disk Drive : 160 GB 42 Nos.</p>	<p>76</p> <p>159</p> <p>42</p>
3.	New desk top	<p>Intel Pentium IV 1.5 GHz. Intel 845 chipset motherboard, 128 MB of SD RAM (Hyundai), 1.44 MB floppy drive, 20 GB Hard Disk, 52X CD ROM Drive, 10/100 MBPS fast Ethernet controller, Riva TNT 3d Graphic card with 32 MB VRAM, ATX power supply/cabinet, 2 x Universal Serial Bus (USB) port, Om board sound blaster card, 105 Windows compatible Key Board, 3 Button original scroll Logitech mouse, 15" Samsung Colour Monitor</p>	42
4.	Laptop	<p>HP COMPAQ LAPTOPS</p> <p>Specifications :</p> <ul style="list-style-type: none"> ▪ Processor : Intel Core 2 Duo 7100 Processor (1.8GHz) with 2MB L2 cache 800MHz FSB ▪ Motherboard & Chipset : Mobile Intel GM 965 or higher chipset on OEM Motherboard ▪ Memory : 1 x 1 GB DDR2 SD RAM 667MHz expandable upto 4GB ▪ HDD: 120GB SATA HDD @ 5400 rpm ▪ Display: 39.1 cm Active Matrix wide screen display (1260 x 800 WXGA Resolution) ▪ Video controller: Integrated Graphics with shared memory ▪ Modem: Integrated 56KBPs Modem (fax/Data) and 10/100/1000 GB faster Ethernet. ▪ Wireless connectivity : Integrated wireless 3945 	123

		<ul style="list-style-type: none"> a/b/g. integrated Bluetooth ▪ CD DVD Combo: Integrated DVD writer 8x and integrated stereo speaker ▪ Keyboard: Keyboard with touch pad ▪ Expansion Port: 2 USB, 10/100 ethernet card, RGB or S-Video or VGA, PCMCIA slot, connector for port replicator/docking station, microphone, stereo head phone and other standard features. ▪ Power Supply: 230V, 50Hz AC supply with rechargeable battery pack comprising of Li-Ion Batteries suitable for approx. 4 hours operation complete with battery charger/adaptor ▪ Carry case: ▪ Warranty : 3 years onsite comprehensive warranty 	
5.	Servers	<p>HP Work Station XW4300</p> <p>Intel Pentium 4 processor 3.4Hz. Intel 915G express chipset, 800MHz, FSB, 2MB L2 cache, 1GB DDR2, 533 NON ECC Dual channel RAM, 2x160GB SATA (7200rpm) HDD, nvidiaquadro NVS285, with dual Monitor VGA/DVL with 128MB memory PCIe 16 x (VGA) graphics, 1394 Fire wire, Controller Card, USB midnight entry, Keyboard grey, Optical Scroll Mouse USB, 19" TFT color monitor, 1 parallel port, 1 serial port, 1 PS/2 Keyboard 1 PS/2 mouse, 6 USB 2.0 ports, IVGA, IRJ-45, 5 audio ports, 10/100/1000 base T NIC on board, 16 x DVD +/-RW with Software, FDD 1.44MB, Windows XP Prof., SP2, Adaptec, SCSI CARD 19160 with cable.</p>	14
6	No of terminals of LAN/WAN	Office/Hostels/Residence	1200
7.	Peripheral(s)/ Printers		170
8.	Internet Accessibility (in kbps & hrs)	<p>8Mbps leased line [1:1]</p> <p>8Mbps Radio Frequency [1.1]</p> <p>1 GBps leased line on fiber</p>	<p>24/7</p> <p>24/7</p> <p>24/7</p>
9.	Relevant Legal Software	Application prepared in House as per requirement	System Licensed Microsoft Software

WORKSHOP:

List of facilities available

Games and Sports Facilities	Basket Ball Court, Foot Ball Court, Volley Ball Court, Carrom Room
Extra Curriculum Activities	Gym
	Personality Development and Communication Skills related software are being used. All students make use of these facilities under the guidance of the Coordinating teaching faculty.

Soft Skill Development Facilities

Nature of Venue	Number	Area in Sq. Mts.
Number of Classrooms and size of each	1	63 to 151
Number of Tutorial rooms and size of each	3	30 to 200
Number of laboratories and size of each	10	22 to 70
Number of drawing halls and size of each	1	411
Number of Computer Centres with capacity of each of	1	322

Central Examination Facility, Number of rooms and capacity of each	Exam Hall – 160 Students
	Exam/Lecture Halls – 440 Students

Building :

1. Available Built up area per student

2. Total Built up Area for the existing programme(s)

Particulars (Carpet Area)	Area required as per norms (Sq. Mt.)	Building with RCC Roof	Building with Sheet Roof (if suitable for educational Institutions)	Total sanctioned intake (last 4 years for Engineering/Pharmacy/ Architecture etc. 2 years. MBA/PGDBM and 3 years for MBA)	Built up area per student	Total Area Available (Sq. Mt.)
Instructional	-	2710.35	411.00	519	-	3121.35
Administrative	-	2555.00	733.00		-	3288.00
Amenities	-	875.00	17600.00		-	18475.00
Circulation & Others	-	3808.00	131.00		-	3939.000
Total		9948.35	18875.00		-	28823.35

i) Academic-cum-Library Bldg. – 12737.82

ii) New Hostel Bldg. – 11,144.00

Instructional Area for the existing programme(s) :

Type of Venue	Number of rooms		Carpet area of each room	
	Requirement as per norms	Available in the Institution (Nos.)	Requirement as per norms	Available in the Institution (Sq. Mts.)
Class Rooms		13		1040.00
Tutorial Hall		3		468.00
Drawing Hall (*)		1		411.00
Computer Centre		1		168.00
Library		1		295.00
Laboratories & workshops		5		876.00
Total				

- 1 Whether any academic activity is being carried out in the basement
If yes, give details. Yes No
- 2 Whether a barrier free environment has been created in the building for
Physically challenged persons. Yes No
- 3 Whether the Classrooms, Tutorial hall, Drawing hall, Computer centre,
Library, Laboratory and workshops are well equipped for the existing
courses. Yes No

22. Land Availability

Land Category (Rural/District Head Quarter/State Capital/Metropolitan city/Mega City)	Area required as per Land Category (Acres)	Total Area Available (Acres)
State Capital		63.832 Acres

- (a) Whether the said land is demarcated by fencing/boundary wall for the institution
(Tick appropriate box) Yes No

- (b) Whether the land is contiguous (Tick appropriate box) Yes No

If Not, Number of plots Distance between the plots (Sq.M)

- (c) Whether the surroundings of the institution are suitable for
educational purpose Yes

23. Availability of other facilities:

S.	Parameter	Availability
1	All Weather Approach Road (cemented / kuchha)	Available
2	Potable Water Supply System (own bore well / municipal corporation)	Available
3	Electrical Generator (5kv, 5-10 kv, 10-15 kv, more than 20 kv)	166 KVA
4	Students' Canteen	Yes – 785
5	Students' Common Room (Boys / Girls)	Yes - available
6.	Hostel	Boys 436 rooms double occupancy
		Girls 168 rooms double occupancy
	If no hostel facility is available, whether arrangements have been made for boarding and lodging of students near to the institution, if yes mode of travel from the place of stay to the institution - walkable distance	
7	Principal's Quarters	No
8	Digital Library	Available
9	Quarters for Faculty	Yes – 53
10	Guest House	Yes – 36

11	Parking facilities	Yes – available
12	Medical facilities (full time / part time doctor / dispensary)	Yes – available
13	Insurance facilities (Mediclaim policy for students)	Yes - available
14	Telephone booth	Yes - available
15	Gymnasium /indoor / outdoor stadium	Yes – available
16	Rainwater-harvesting facilities are available	Yes - available
17	Post office facility	Yes – available
18	Bank facility	Yes – available
19	Transport facility for day scholars	Yes – available
20.	Reprographic facilities in the Institutions.	Yes - available
21.	Barrier free environment for physically challenged.	Yes – available

Teaching Learning process

Curricula and syllabi for each of the programmes as approved by the University. :

Enclosed as Annexure - III

Academic Calendar of the University	Enclosed as Annexure IV
Academic Time Table	Enclosed as Annexure V
Teaching Load of each Faculty	Enclosed as Annexure VI
Internal Continuous Evaluation System in place	Enclosed as Annexure VII
Students' assessment of Faculty, System in place	Enclosed as Annexure VIII

For each Post Graduate programme give the following:

i. Title of the programme }
ii. Curricula and Syllabi } **Same as above in Annexure III**

iii. Faculty Profile : **Available in website**

Brief profile of each faculty. – Available in website.

12 (ii) (b):- Details of the Full Time Teaching Faculty

Sr.	Name of the Teaching faculty	Designation	Qualifications	Date of Birth	Experience a)Teaching b) Industry	Date of Joining Institute
1	Prof. Amitabha De (Appointed as Director RHIM, Shillong)	Professor	Ph.D, M.Sc.	02.05.1953	33 yrs	02.05.1984
2	Prof D K Srivastava	Professor	Ph.D, MA	24.03.1963	25 yrs	29.06.1994
3	Prof S K Nair	Professor	Ph.D, M.Phil, MA, DBM	20.05.1958	24 yrs	05.10.1995

Sr.	Name of the Teaching faculty	Designation	Qualifications	Date of Birth	Experience a) Teaching b) Industry	Date of Joining Institute
4	Prof L Ganapathy	Professor	Ph.D, M.Tech, B.Sc.	17.12.1961	31 yrs	22.05.1996
5	Prof R Ramaswamy	Professor	FIE., M.Phil, M.Sc. (Tech)	04.06.1957	34 yrs	20.03.1986
6	Prof KVSS Narayana Rao	Professor	Ph.D, PGDIE B.Tech	06.07.1956	36 yrs	14.06.2006
7	Prof A K Pundir	Professor	FIE, F.J.I.E, PGDIE, B.Tech	01.07.1956	30 yrs	15.11.2001
8	Prof (Mrs) Seema Unnikrishnan	Professor	M.Sc (Environ) PGD Fellowship of NITIE	03.05.1967	23 yrs.	03.01.1994
9	Prof(Mrs.) Vijaya Gupta	Professor	Ph.D. M.Phil. M.A (Economics)	08.05.1962	25 yrs.	08.09.2000
10	Prof. M Venkateshwarlu	Professor	Ph.D. M.Com. B.Com, CMA of ICMA	15.04.1965	31 yrs.	13.07.2006
11	Dr. Sanjay Sharma	Professor	Ph.D. M.Tech. B.E.	04.08.1965	25 yrs	26.07.2007
12	Prof M K Jha	Professor	Ph. D, MBA, M.Tech, BE	27.06.1961	28 yrs	18.06.1993
13	Prof T Prasad	Professor	Ph.D, M.Phil, M.Com	15.06.1961	37 yrs	01.04.1998
14	Prof V B Khanapuri	Professor	FIE, MBA, B.E	19.09.1964	16 yrs	26.06.2000
15	Prof Hema A Date	Professor	FIE, PGDIE, B.E.	26.01.1964	27 yrs	01.06.1990
16	Prof Shankar Murthy	Professor	Ph.D, M.E, B.E.	28.10.1960	38 yrs	29.06.2006
17	Prof (Mrs) Purnima S Sangle	Professor	Ph.D, M.Sc.	17.04.1971	24 yrs.	24.07.2000
18	Dr Shirish Sangle	Professor	Ph.D, M.Tech, M.Sc	13.08.1969	25 yrs	13.07.2001
19	Dr. Milind A Akarte	Professor	Ph.D. M.Tech, B.E.	16.12.1966	31 yrs	19.06.2009
20	Dr. Padmanav Acharya	Professor	Ph.D, IIT (Kharagpur), M.Tech B.E.	19.07.1968	25 yrs	06.06.2014
Associate Professor						
1	(Mrs) R D Chikhalkar	Associate Professor	FIE M B A, B.Sc.	05.07.1960	33 yrs	28.05.1984

Sr.	Name of the Teaching faculty	Designation	Qualifications	Date of Birth	Experience a)Teaching b) Industry	Date of Joining Institute
2	Dr (Ms) Anju Singh	Associate Professor	Ph.D, M.Sc	04.04.1966	31 yrs	27.04.2006
3	Dr. Sachin S Kamble	Associate Professor	Ph.D, MBA, B.E	12.06.1974	24 yrs	18.05.2006
4	Dr K Maddulety	Associate Professor	Ph.D, M.Phil, MBA	19.05.1965	30 yrs	05.06.2006
5	Dr Sanjeev Verma	Associate Professor	Ph.D, MBA, PGDCA	02.10.1976	28 yrs	07.06.2006
6	Dr Rakesh Verma	Associate Professor	Ph.D, M.Sc.	19.09.1968	29 yrs	26.07.2006
7	Dr Ranjan Chaudhuri	Associate Professor	Ph.D	01.02.1975	21 yrs	03.07.2007
8	Dr SK Md. Rauf Iqbal	Associate Professor	Ph. D M.Sc	01.08.1968	29 yrs	06.09.2007
9	Dr Nikhil K Mehta	Associate Professor	Ph. D MBA B. Pharm M.A (Psychology)	23.03.1975	22 yrs	06.02.2008
10	Dr. Vivek V Khanzode	Associate Professor	Ph.D. M.Tech, B.E.	16.10.1971	19 yrs	18.4.2013
11.	Dr.Sanjeev C Panandikar	Associate Professor	Ph.D, M.Sc B.Sc.	31.12.1955	30 yrs	30.4.2013
12	Dr Utpal Chattopadhyay	Associate Professor	Ph. D M.Sc. MBA	31.12.1965	23 yrs	09.01.2008
13	Dr. Som Sekhar Bhattacharya	Associate Professor	FPM PGDFM B.Tech	20.02.1978	15 yrs	18.05.2009
14	Dr. Neeraj Pandey	Associate Professor	Ph. D MBA	10.09.1974	20 yrs	04.06.2009
15	Ms Sumi Jha	Associate Professor	FIE MBA	05.08.1975	23 yrs	15.06.2009
16	Prof (Mrs) Upasna A Agarwal	Associate Professor	Ph.D, MBA, MILL, Master of Labour law PGDM, PM&IR	14.9 1977	12 yrs	23.04.2013
17	Prof. B Koteswara Rao Naik	Associate Professor	B.Tech (Chemical) MBA (HR&PM) Ph.D.	10.4.1979	10 yrs.	06.05.2013
18	Dr. Balkrishna Eknath Narkhede	Associate Professor	B.E. (Production Engg) M.Tech (F.A.T & A.S.M.) Ph.D. (Mechanical Engg).	20.06.1973	20 yrs	29.9.2017

Assistant Professor						
1	Prof(Ms) Hema Diwan	Assistant Professor	B.Sc / M.Sc. Environmental Science/Ph.D. NET/ SLET / PGCAP	09.2.1981	08 yrs	01.4.2013
2	Prof Binilkumar A S	Assistant Professor	B.A / M.A. Ph.D.	16.4.1977	12 yrs	16.4.2013
3	Prof Priyanka Verma	Assistant Professor	B.E (Mechanical) M.Tech (IME) Ph.D. (Operations Research)	08.07.1981	10 yrs	26.11.2013
4	Prof Mukundan R	Assistant Professor	B.E (Electrical & Electronics) PGSIPL, Ph.D.	11.05.1978	17 yrs.	27.11.2013
5	Prof Ruchita Gupta	Assistant Professor	Ph.D B.E (Mechanical) M.Tech	19.12.1978	12 yrs	02.12.2013
6	Prof Ravindra Shridhar Gokhale	Assistant Professor	B.E ./ M.Tech Ph.D.	07.04.1976	14 yrs.	19.12.2013
7	Prof Rakesh Dulichand Raut	Assistant Professor	B.E. (Production) M.Tech (Mechanical) NITIE fellow Post-Doct (EPFL)	09.07.1980	07 yrs	01.01.2014
8	Prof (Ms.) KS Ranjani	Assistant Professor	B.Com / C.A. FCA ICWA / M.Phil, Ph.D.	16.12.1974	19 yrs.	26.02.2014
9	Prof (Ms) Poonam Singh	Assistant Professor	Ph.D (Economics) M.A. B.A.	21.12.1980	20 yrs.	05.9.2014
10	Prof Vipul Kumar Singh	Assistant Professor	M. Sc, MBA Ph.D.	22.12.1980	12 yrs	13.04.2015
11	Prof (Ms) Sushmita A Narayana (On contract basis)	Assistant Professor	B.E FPM	16.05.1986	03 yrs	11.06.2015
12	Prof Ajaya Kumar Panda	Assistant Professor	M.A / M.Phil Ph.D.	02.05.1980	10 yrs	08.07.2015
13	Prof Kanchan D Joshi (On contract basis)	Assistant Professor	BE (Electronics) MMS, Ph.D.	20.01.1984	03 yrs	21.08.2015
14	Prof Mainak Mazumdar	Assistant Professor	B.Sc (Economics) M.Sc.(Economic s)Ph.D.	20.12.1978	08 yrs	01.08.2016
15	Prof Satish Kumar	Assistant Professor	Ph.D., MBA, B.Com	26.05.1980	13 yrs	01.08.2017

Laboratory facilities exclusive to the PG programme – N.A.

Special Purpose

Software, all design tools in case
Academic Calendar and frame work
Research focus

List of typical research projects.

Industry Linkage

Institute has a Cell, Industry-Institute Partnership Cell.

Publications (if any) out of research in last three years out of masters projects

Every student of PG Programmes undertakes the Project work in Industry and all these reports are preserved in the Institute after evaluation

Placement status

Total of students placed by the Institution through its Placement Cell (Discipline wise) – Last three years

Discipline	Year of Passing	Total of students passed out (last 3 years)	Total of students placed through placement cell (last 3 years)	Remarks
PGDIE	2017	98	93	02 Opted out 04 Sponsored/QIP
	2016	111	104	07 Sponsored
	2015	108	93	02 Opted for Deferred Placement Policy 13 Sponsored/QIP
PGDIM	2017	235	232	02 Opted Out
	2016	227	227	-
	2015	224	222	02 Opted Out
PGDISEM	2017	13	11	02 Opted Out
	2016	26	26	
	2015	27	25	01 Opted Out 01 Sponsored/QIP
PGDITM*	2015	16	16	
PGDMM**	2017	31	27	03 Opted Out 01 Sponsored
	2016	12	12	
PGDPM**	2017	24	21	02 Opted Out 01 Sponsored
	2016	24	22	01 Opted Out 01 Sponsored

*Programme closed in the year 2015.

** Programme started in the year 2016.

Admission procedure	:	Details given in item X of the Mandatory Disclosure.
	:	
Hostel Facilities	:	.
	:	
Boys	:	436 rooms (Double occupancy 872 students can be accommodated)
Girls	:	168 rooms (Double occupancy 336 students can be accommodated)

Fee Structure: Fee structure is given in Sr. VIII

Contact address of Dean (Academics) of the PG programme

Name : **Prof. Vivekand B Khanapuri**
Dean (Academic)
Address : **NITIE, Vihar Lake Road, Mumbai 400 087**
Telephone : **022 28573371, 02228035311**
E-mail : **vbkhanapuri@nitie.ac.in**

NOTE: Suppression and/or misrepresentation of information would attract appropriate penal action.

LIST OF NITIE BOARD OF GOVERNORS
(w.e.f. 27.03.2017 to 26.03.2021)

I	Chairman	Prof. Sanjay G. Dhande Chairman NITIE Board of Governors Former Member, UGC & Former Director IIT Kanpur, 58 Buena Monte, Panchavati, Pashan, PUNE - 411 008.
II	Representatives of Central Government	
	Department of Higher Education	Additional Secretary (TE) Department of Higher Education Ministry of Human Resource Development Government of India Room 118 - C Wing I floor Shastri Bhavan NEW DELHI 110 001.
	Ministry of Finance	Ms. Darshana M. Dabral Joint Secretary & Financial Advisor Department of Higher Education Ministry of Human Resource Development Government of India, Room 120 -C, Shastri Bhavan, NEW DELHI 110 001.
	Ministry of Commerce & Industry	Dr. Ashish Kumar Senior Development Officer (Engg.) Department of Industrial Policy and Promotion, Ministry of Commerce & Industry Government of India Room 436 A, Udyog Bhavan NEW DELHI 110 011
III	Representative of National Productivity Council	Dr. Vandana Kumar, IDAS Joint Secretary, DIPP & Director General NPC National Productivity Council Utpadakta Bhavan 5-6, Institutional Area, Lodhi Road NEW DELHI 110 003.
IV	Representative of All India Council for Technical Education	Prof. Devang Khakhar Director Indian Institute of Technology, Bombay Powai, MUMBAI - 400076.

V	Four representatives of Industry including Public Enterprises nominated by Central Government	Shri V Kalyana Rama Chairman & Managing Director Concor Bhawan, C -3, Mathura Road Opp. Apollo Hospital NEW DELHI - 110076.
		Shri Atul Chandrakant Kulkarni Independent Consultant, B-1/52, Gokul Co-Operative Housing Society Ltd., Plot 14, Sector 19 A, Nerul, NAVI MUMBAI - 400706.
		Shri Ashok Chowgule Joint Managing Director M/s Chowgule and Co. Pvt. Ltd. Ship Building, Near Borim Bridge Loutulim, GOA-403 718
		Shri Shashi Kiran Shetty Chairman, Allcargo Logistics Ltd., 6th Floor Awashya House, CST Road, Kalina, Santacruz (East), MUMBAI - 400 098.
VI	Two Members Representing Workers' Organizations	Shri Pawan Kumar Bharatiya Mazdoor Sangha, 2426, Tilak Gali, Chunamandi, Paharaganja, NEW DELHI - 110002.
		Shri Surendra Kumar Pandey Office Superintendent Q. 1C-107, P.O. Bishrampur Colliery, Dist. Sarguja, CHHATISGARH - 497226.
VII	Two representative of other interests such as Engineering professions and technical institutions, etc.	Dr. A.M. Rawani Professor, NIT Raipur, 1-B, Gulmohur, Kailash Residency, Bottle House Road, Shankar Nagar, Raipur - 492007.
		Prof. Nomesh Bolia Associate Professor (IE & OR) Department of Mechanical Engineering, IIT, Delhi Houz Khas NEW DELHI - 110 016.

VIII	Two co-opted Members Representatives Industrial Engineering, Productivity Sciences, etc. (co-opted by the Board)	Shri Pramod Chaudhari Founder and Executive Chairman, Praj Industries Limited, "Praj Tower" 274 & 575/2 Bhumkar Chowk - Hinjewadi Road, Hinjewadi PUNE - 411 057.
		Shri B Prasada Rao Former CMD, BHEL Flat No: X-8B, Meghadutam Apts., Sector 50, NOIDA -201301
IX	One Representative of Govt. of Maharashtra co-opted by the Board	Shri S J Kunte, Additional Chief Secretary, Higher & Technical Education Dept. of Govt of Maharashtra, Madam Cama Road, HutatmaRajguruChowk, Mantralaya, Mumbai.
X	Two members of NITIE Teaching Faculty to be co-opted by the Chairman, NITIE BoG	Prof A K Pundir, Professor (Industrial Engineering & Management System)
		Prof KVSS Narayana Rao, (Industrial Engineering & Management System)
XI	Ex-officio Member	Prof. (Ms) Karuna Jain, Director NITIE
XII	Ex-officio Secretary	Shri BasavarajSwamy, Registrar

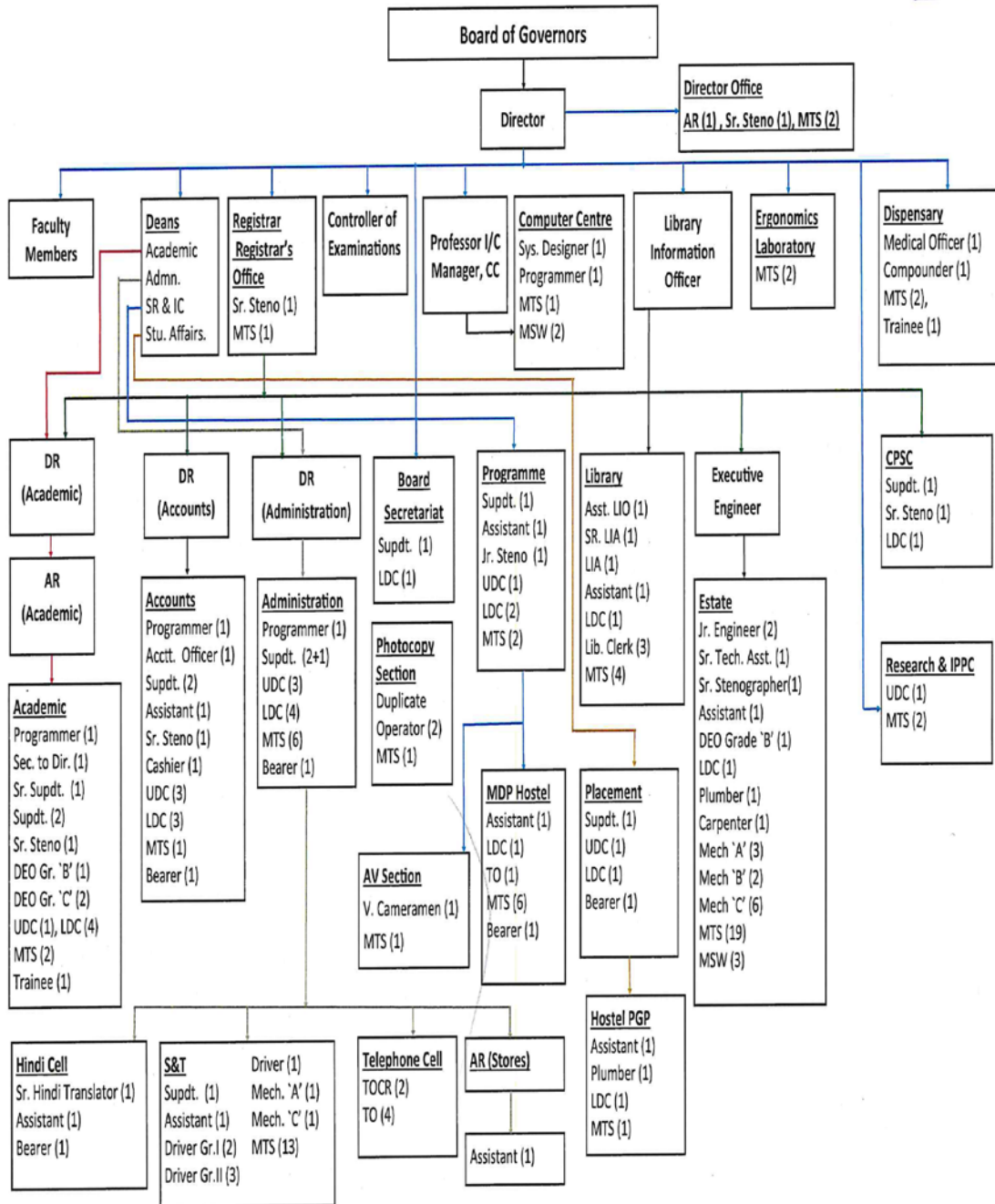

ANNEXURE III

POST GRADUATE DIPLOMA IN INDUSTRIAL ENGINEERING

PGDIE 46 BATCH (2017-18)					PGDIE 47 BATCH (2017-18)				
CODE	TITLE OF THE COURSE	CR.	Sec A	Sec B	CODE	TITLE OF THE COURSE	CR.	Sec A	Sec B
	MODULE - V (JUN-SEPT. 2017)					MODULE - I (JUN-SEPT. 2017)			
GN02	Legal and Ethical Aspects of Business	3			OP01	Industrial Engineering and Productivity Management	3		
EL01	Elective-1	3			HR01	OB & HR	3		
EL02	Elective-2	3			FN01	Managerial Accounting	3		
EL03	Elective-3	3			OP02	Operations Management	3		
EL04	Elective-4	3			QN01	Statistics for Management	3		
EL05	Elective-5	3			GN01	Business Communication	3		
	MODULE - VI (SEPT.-DEC. 2017)					MODULE - II (SEPT.-DEC. 2017)			
SE01	Sustainable Development	3			EC01	Managerial Economics	3		
EL06	Elective-6	3			FN02	Financial Management	3		
EL07	Elective-7	3			QN02	Operations Research	3		
EL08	Elective-8	3			OP03	Materials Management	3		
EL09	Elective-9	3			OP04	Work System Design-I	3		
EL10	Elective10	3			OP05	Supply Chain Management	3		
	Project Stage-I	6							
	MODULE - VII (JAN.-APR. 2018)					MODULE - III (JAN.-APR. 2018)			
	Project Stage-II	10			OP06	Project Management	3		
					OP07	Quality Management	3		
					IT01	IT for Management	3		
					MK01	Marketing Management	3		
					ER01	Industrial Ergonomics	3		
					QN03	Simulation Modelling and Analysis	3		
	Module - VIII ()					MODULE - IV			
	Project Stage-III	20				Summer Internship	4		

PGDIE LIST OF ELECTIVES

	MODULE-V (ELECTIVES) (JUNE-SEPT.2017)	CR.			
	ELECTIVE STREAM 1				
	OPERATIONS AND SUPPLY CHAIN MGMT.				
OP09	Business Process Modeling	3			
OP10	Computer Integrated Manufacturing	3			
OP11	Facilities Planning	3			
OP12	Flexible Manufacturing System	3			
OP13	Fuzzy Logic and its Applications in Industrial Engineering	3			
OP14	Global and Collaborative Manufacturing	3			
OP15	Lean Manufacturing	3			
OP16	Logistics Management	3			
OP17	Maintenance Management	3			
OP18	Manufacturing Strategy	3			
OP19	Manufacturing System Design and Management	3			
OP20	Manufacturing Systems and Service Operations	3			
OP21	Reverse Engineering and Rapid Prototyping	3			
OP22	Strategic New Product Development	3			
OP23	TQM and Six Sigma	3			
	ELECTIVE STREAM 2	3			
	OR AND QUANTITATIVE TECHNIQUES				
QN06	Advanced Operation Research	3			
QN07	Business Decision Models	3			
QN08	Combinatorial Optimization	3			
QN09	Estimation Theory and Forecasting				
QN10	Multi-objective Optimization	3			
QN11	Multivariate Data Analysis	3			
QN12	Nonlinear Optimization	3			
QN13	Performance Modeling of Manufacturing Systems	3			
QN14	Stochastic Processes	3			
QN16	OR Modeling & Applications	3			
QN-17	Dynamic Analysis of Supply-chain Systems – I	3			
QN-18	Revenue Management - I	3			
QN-20	Revenue Management - II	3			
QN-21	Dynamic Optimization	3			
ST03	Managing Technology and Innovation	3			
	OPEN ELECTIVE STREAM				
	ENVIRONMENTAL MANAGEMENT				
SE02	Environmental Impact Assessment for Development Projects	3			
SE03	Shop Floor Waste Management	3			
SE04	Strategic Corporate Social Responsibility	3			

ECONOMICS					
EC02	Business Analysis and Econometric Applications	3			
EC03	Economics of Strategy	3			
EC04	Industrial Organization	3			
EC05	Macroeconomic Environment and Policy	3			
EC06	Resource Economics	3			
HR13	Entrepreneurship Development	3			
IT07	Data Analytics	3			
IT09	Business Analytic Using Data Mining	3			
IT11	E-Commerce	3			
IT13	ERP	3			
MK03	Pricing for Industrial Products	3			
FN04	Analytical Finance	3			
FN05	Asset Valuation and Modeling	3			
FN07	Derivatives and Financial Modeling	3			
FN11	Financial Time Series Analysis and Modeling	3			
IT10	Decision Support System and Expert System	3			
MK18	Marketing Analytics	3			
HR14	Managing Negotiation	3			
CODE	MODULE-VI (ELECTIVES) (SEPT.-DEC.2017)	CR.			OPEN ELECTIVE STREAM
					FINANCE ELECTIVES
	ERGONOMICS, HUMAN FACTORS				
			FN03	Advanced Financial Statement Analysis	3
ER03	Ergonomic Assessment Tools in Indl. Health & Safety Mgmt.	3	FN06	Commercial Bank Management	3
ER04	Ergonomics in Manufacturing Industry	3	FN08	Financial Intermediaries and Markets	
ER05	Safety, Health and Environment Management	3	FN09	Financial Mathematics	3
ER06	Work system Design-II	3	FN10	Financial Risk Management	3
	OPEN ELECTIVE STREAM				
	INFORMATION TECHNOLOGY				
			FN12	Fixed Income and Structured Finance	3
			FN13	Industry, Economic Analysis and Financial Perspective	3
IT02	Advanced Information Technology for Industrial & Manufacturing Engineering	3	FN14	Infrastructure Finance and Project Management	3
IT03	Business Process Integration	3	FN15	International Finance and Forex Management	3
IT04	Business Process Management	3	FN16	Investment Analysis and Portfolio Management	3
IT05	Computer Integrated manufacturing	3	FN17	Mergers and Acquisitions and Valuation	3
IT06	Data Analysis and Decision Making	3	FN18	Options, Futures and Swaps	3
IT08	Data Communications & Networking	3	FN19	Strategic Cost Management	3
IT09	Data Mining for Business Intelligence	3			
IT10	Decision Support Systems & Expert Systems	3			
					OPEN ELECTIVE STREAM
					HR AND OB ELECTIVES
IT10	Decision Support Systems & Expert Systems	3	HR02	Competency Assessment and Development	3
IT12	E-Customer Relationship Management	3	HR03	Corporate Leadership Development	3
IT14	Information System	3	HR04	Labour Laws & Industrial Realitions	3
IT15	IT in Manufacturing	3	HR05	HR Analytics	3

PGDIM LIST OF ELECTIVES

CODE	MODULE-V (ELECTIVES) (JUNE-SEPT.2017)	CR.	CODE	MODULE-VI (ELECTIVES) (SEPT.-DEC.2017)	CR.
	ECONOMICS			INFORMATION TECHNOLOGY	
EC02	Business Analysis and Econometric Applications	3	IT03	Business Process Integration	3
EC03	Economics of Strategy	3	IT04	Business Process Management	3
EC04	Industrial Organization	3	IT06	Data Analysis and Decision Making	3
EC05	Macroeconomic Environment and Policy	3	IT09	Data Mining for Business Intelligence	3
EC07	Economics of Regulation	3	IT10	Decision Support System and Expert System	3
EC08	Global Trade & Institutions	3	IT11	E-Commerce	3
EC09	Public Systems and Policy	3	IT12	E-Commerce Relationship Management	3
	FINANCE		IT13	Enterprise Resource Planning	3
FN03	Advanced Financial Statement Analysis	3	IT17	IT Strategy	3
FN04	Financial Analytics	3	IT18	Knowledge Management	3
FN05	Asset Valuation & Modeling	3	IT22	Business Value of IT	3
FN06	Commercial Bank Management	3	IT23	IT Consultancy Management	3
FN07	Derivatives and Financial Modeling	3	IT24	Management Information Systems	3
FN08	Financial Intermediaries and Capital Markets	3		MARKETING	
FN10	Financial Risk Management	3	MK04	B2B Marketing	3
FN15	International Trade and Forex Management	3	MK05	Brand Management	3
FN16	Investment Analysis and Portfolio Management	3	MK06	Consumer Behavior	3
FN17	Mergers & Acquisitions and Valuation	3	MK08	Global Marketing	3
FN18	Options, Futures and Swaps	3	MK09	Green Marketing	3
	GM, OB & HR		MK10	Marketing Research	3
GN03	Entrepreneurship Development	3	MK11	Media Planning	3
GN04	Management of Intellectual Property	3	MK12	Online Buyer Behaviour	3
HR02	Competency Assessment and Development	3	MK13	Pricing for Products and Services	3
			MK14	Retail Management	3
HR05	HR Analytics	3	MK15	Rural Marketing	3
HR06	Organisational Development	3	MK16	Sales & Distribution management	3
HR07	Principles of Organisation and Management	3	MK17	Services Marketing	3
HR08	Strategic Human Resource Management	3	MK18	Marketing Analytics	3
HR09	Labour Laws and Managing Industrial Relations	3	MK07	Digital Marketing	3
HR10	Managing Your Career	3		OPERATIONS	3
HR11	Positive Psychology in Organization	3	OP12	Flexible Manufacturing Systems	3
HR12	Soft Skill Development	3	OP16	Logistics Management	3
HR13	Entrepreneurship Development	3	OP23	TQM & Six Sigma	3
QN-17	Dynamic Analysis of Supply-chain Systems – 1	3	OP24	Advanced Logistics Management	3
OP34	Renewable Energy Resource Management	3	OP25	Advanced Production and Inventory Mgmt. Systems	3
QN-18	Revenue Management - 1	3	OP26	Advanced Project Management	3
QN-20	Revenue Management - 1I	3	OP27	Advanced Supply Chain Management	3
MK18	Marketing Analytics	3	OP28	Business Process Re-Engineering	3
HR14	Managing Negotiation	3	OP29	Computer Integrated Manufacturing System	3
FN11	Financial Time Series Analysis and Modeling	3	OP30	Energy Management Strategies	3
			OP31	International Purchasing and Supply Management	3
			OP32	Product Lifecycle Management	3
			OP33	Service Operations Management	3

CODE	TITLE OF THE COURSE	CR.		CODE	TITLE OF THE COURSE	CR.
	ELECTIVE STREAM 1				ELECTIVE STREAM 3	
	PROJECT INITIATION AND PLANNING				SPECIAL PROJECT MANAGEMENT	
PIP01	Quantitative Modeling approaches for Project Management	3		SPM01	Construction Project Management	3
PIP02	Environment Impact Assessment	3		SPM02	Event Management	3
PIP03	Infrastructure Finance and Project Management	3		SPM03	Healthcare Project Management	3
PIP04	Management & Entrepreneurship	3		SPM04	International Project Management	3
PIP05	Organization Project Management Maturity	3		SPM06	Managing Government / Defence Projects	3
PIP06	Program Management	3		SPM07	R&D Project Management	3
PIP07	Project Risk Management			SPM08	Real Estate Development and Management	3
PIP08	Urban Finance and Management	3				
	ELECTIVE STREAM 2					
	PROJECT EXECUTION					
PE01	Human Resource Management in Project Environment	3				
PE02	Project Configuration and Change Management	3		ETM02	Strategic New Product Development	3
PE03	Project Negotiations Management			ETM03	Management of Tech. Transfer and Acquisition	3
PE04	Project Procurement & Contracts Management	3		SE23	Trade & Environment	3
PE05	Project Stakeholder & Communications Management	3		ETM04	Managing Creativity and Innovation	3
PE06	Safety in Construction Projects	3		HR12	Soft Skill Development	3
PE07	Technology Management	3		QN-19	Dynamic Analysis of Supply-chain Systems –II	3
HR13	Entrepreneurship Development	3		QN-21	Dynamic Optimization	3
QN-17	Dynamic Analysis of Supply-chain Systems – I	3		IT20	Software Project Management	3
QN-18	Revenue Management - I	3				
QN-20	Revenue Management - II	3				
ETM01	Managing of Technology and Innovation	3				
ETM06	Managing Complex System	3				
ETM07	Complex Products and Systems Design	3				
SPM05	Large Engineering Projects Management	3				
ETM05	Management of Intellectual Propety	3				

OPEN ELECTIVES		
EC05	Microeconomic Environment and Policy	3
EC03	Economy of Strategy	3
FN10	Financial Risk Management	3
FN16	Investment Analysis and Portfolio Management	3
IT-11	e-Commerce	3
IT13	ERP	3
MOM08	Supply Chain & Inventory Management	3
MK18	Marketing Analytics	3
HR14	Managing Negotiation	3

ACADEMIC CALENDAR (2017-2018)
Programme Schedule for Post-Graduate Programmes and Fellow Programme

Junior		Senior		Fellow
Events	IE-47, IM-24, ISEM-17, MM-04 PM-04	Events	IE-46, IM-23, ISEM-16, MM-03, PM-03	
I Quarter/ Module		V Quarter/Module		
Welcome and Induction Abhisanskaran	12 th -16 th June 2017	Registration	June 12 th & 13 th 2017	Registration and Induction 17-19 th July 2017
		Summer Project Presentation	12 th - 16 th June 2017	
Quarter/Module I Sessions (10 weeks)	19 th June to 25 th August 2017	Quarter/Module V Sessions (10 weeks)	19 th June- 25 th August, 2017	20 th July - 27 th October 2017 (1 st Semester) - 14 Weeks
Quarter/Module I End Exam	28 th August to 2 nd September 2017	Quarter/Module V End Exam	28 th August to 2 nd September 2017	Examination - I Semester 6 th - 11 th - November 2017
Summer Placement (Preplacement Talk)	4 th to 9 th September 2017			Declaration of result by 8 th December 2017
Quarter/Module I - Declaration of Results	15 th September 2017	Quarter/Module V - Declaration of Results	18 th September 2017	
II Quarter/ Module		VI Quarter/Module		
Quarter/Module II Registration	4 th and 5 th September 2017	Quarter/Module VI Registration	4 th and 5 th September 2017	
Quarter/Module II Sessions (10 weeks)	11 th September- 1 st December 2017	Quarter/Module VI Sessions (10 weeks)	4 th September- 1 st December 2017	
Summer Placements Process	18 th - 22 nd September 2017			



Page | 1

24.3.17

ACADEMIC CALENDAR (2017-2018)
Programme Schedule for Post-Graduate Programmes and Fellow Programme

Junior		Senior		Fellow
Events	IE-47, IM-24, ISEM-17, MM-04 PM-04	Events	IE-46, IM-23, ISEM-16, MM-03, PM-03	
Avartan (Student Activity)	7 th - 9 th October 2017 (Cultural & Sport Activities)			
	10 th - 13 th October 2017 (Lakshya, Prerana & other events)			
	11 th November 2017 (Sansmaran, Annual Alumni Meet)			
		Lateral Placement Process (Preplacement Talk)	13 th - 17 th November 2017	
		Lateral Recruitment Process	20 th - 25 th November 2017	
Quarter/Module II End Exam	2 nd - 8 th December 2017	Quarter/Module VI End Exam	2 nd - 8 th December 2017	
Quarter/Module II - Declaration of Results	26 th December 2017	Quarter/Module VI - Declaration of Results	26 th December 2017	
		Campus Recruitment Process (Preplacement Talk)	11 th Dec. 2017 to 22 Dec. 2017	
Faculty Winter Vacation (15 Days)	11 th December 2017 to 7 th January 2018 [any 15 days may be chosen]			

Ushak
29.3.17

ACADEMIC CALENDAR (2017-2018)
 Programme Schedule for Post-Graduate Programmes and Fellow Programme

Junior		Senior		Fellow
III Quarter/ Module		VII Quarter/ Module		
		Campus Recruitment Process	8 th - 12 th January 2017	
Quarter/Module III Registration	8 th January 2018	Quarter/Module VII Registration	IE,MM,PM (8 th December 2017) IM,ISEM (8 th Jan 2017)	2 nd Semester Registration 8 th January 2018
		Final Project starts IE-46, MM-03 & PM-03	9 th December 2017	
Quarter/Module III Sessions (10 weeks)	9 th January -16, 17 th March 2018	9 th January -16, 17 th March -2018	Quarter/Module VII Session (IM & ISEM) (10 weeks)	8 th January -13 th April 2018 (2 nd Semester) - 14 Weeks
		IE, PM, MM - Mid-Term Evaluation of Six Months Final Project	1 st - 15 th March 2018	23 rd April - 2 ^{8th} April 2018 Semester End Exam
Quarter/Module III End Exam	19 th - 24 th March 2018	IM, ISEM - Quarter/Module VII End Exam	19 th - 24 th March 2018	Declaration of result by 14 th May 2018
Quarter/Module III- Declaration of Results	17 th April 2018	Quarter/ Module VII- Declaration of Results	7 th April 2018	

Handwritten signature
24.3.17

ACADEMIC CALENDAR (2017-2018)
 Programme Schedule for Post-Graduate Programmes and Fellow Programme

IV Quarter/ Module				
Quarter/Module IV Summer Project (8 Weeks)	During 26 th March- 1 st June 2018 (Any 8 Weeks)	Six Month Final Project End Term Evaluation for IE, PM and MM	15 th - 30 th May 2018	Credit seminars(3 credit seminars and 1 pre synopsis seminar) every six months- by end of January and by end of July every year
Summer Project Ends	1 st June 2018 (Tentative)			
Faculty Summer Vacation (45 Days)	24 th April to 7 th June 2018 (Tentative)			
GDPI for the admission of 2018-2020	IM-ISEM 26 th to 31 st March 2018 (Tentative)			
	IE-MM-PM 23 th to 25 th April 2018 (Tentative)			
NITIE competitive Test + Research Presentation + PI	FELLOW 26 th April 2018 (Tentative)			
Submission of Summer Project Reports	4 th - 8 th June 2018			
Summer Project Presentations	11 th - 15 th June 2018			

Handwritten signature
24.3.17

Handwritten signature
3.4.17
Dean (Academics)

TIME TABLE
PGDIE – 47 Batch : QUARTER- II

Sessions: 11.09.2017 to 01.12.2017
Exams: 02.12.2017 to 08.12.2017

Day	Sec	Venue	09.00-10.30 hrs.	10.35-12.05 hrs.	LUNCH TIME 12.05 to 14.10 hrs	14.10-15.40 hrs.	15.45-17.15 hrs.
Mon	A	CR 201	OP-04 Work System Design - I (MRI/VVK)	FN-02 Financial Management (MVL)		QN-02 Operations Research (PMV)	QN-02 Operations Research (PMV)
	B	CR 202	OP-03 Materials Management (SSH)	OP-05 Supply Chain Management (SSK)		QN-02 Operations Research (RVM)	OP-04 Work System Design - I (MRI/VVK)
Tue	A	CR 201	OP-03 Materials Management (SSH)	EC-01 Managerial Economics (UCH/MMZ)			
	B	CR 202	OP-05 Supply Chain Management (SSK)	FN-02 Financial Management (MVL)		EC-01 Managerial Economics (ASB/PMS)	EC-01 Managerial Economics (ASB/PMS)
Wed	A	CR 201	EC-01 Managerial Economics (UCH/MMZ)	OP-05 Supply Chain Management (SSK)			
	B	CR 202	OP-04 Work System Design - I (MRI/VVK)	FN-02 Financial Management (MVL)			
Thu	A	CR 201	OP-05 Supply Chain Management (SSK)	OP-04 Work System Design - I (MRI/VVK)			T.A.
	B	CR 202	OP-03 Materials Management (SSH)				T.A.
Fri	A	CR 201	OP-03 Materials Management (SSH)	FN-02 Financial Management (MVL)			T.A.
	B	CR 202	QN-02 Operations Research (RVM)				T.A.

Concerned Faculty Members are requested to send their SESSION PLAN to the Academic Office.
No class will be allowed to reschedule without the permission of the Director.
The course allocation is in line with Teaching Load approved by the Director.
All courses are of 3 credits each.

DEAN (ACADEMICS)

Teaching Faculty :

MVL: M Venkateshwarlu
RVM: Rakesh Verma
UCH: Utpal Chattopadhyay
PMS: Poonam Singh

SSH: Sanjay Sharma
MRI: SK Md. Rauf Iqbal
ASB: A S Biniikumar
MMZ: Mainak Mazumdar

SSK: Sachin S Kamble
VVK: Vivek V Khanzode
PMV: Priyanka Verma

Distribution:

Notice Boards (Class Rooms / PGDIE-47 / PGP Hostels)
Concerned Faculty Members
Dean (Academics) / Registrar / CoE/LIO / Supdt (S&T)
Director - for information please.

TIME TABLE
PGDIM-24 Batch : MODULE- II

Sessions: 11.09.2017 to 01.12.2017

Exams: 02.12.2017 to 08.12.2017

Day	Sec	Venue	09.00-10.30 hrs.	10.35-12.05 hrs.	14.10-15.40 hrs.	15.45-17.15 hrs.
Mon	A	C.R. 204	OP-07 Quality Management (RVM)	MK-01 Marketing Management (RCH)	FN-02 Financial Management (KSR)	
	B	C.R. 205		MK-01 Marketing Management (RDC)	FN-02 Financial Management (AJP)	OP-07 Quality Management (RSG)
	C	C.R. 206	HR-01 Organisational Behaviour and Human Resource Management (SJA)	OP-08 Procurement and Materials Management (RDR)	QN-04 Business Research Methods (NKM/SVR) LH-03	QN-04 Business Research Methods (NKM/SVR) LH-03
Tue	A	C.R. 204	FN-02 Financial Management (KSR)	OP-08 Procurement and Materials Management (RDR)	MK-01 Marketing Management (RCH)	
	B	C.R. 205	FN-02 Financial Management (AJP)	MK-01 Marketing Management (RDC)		OP-08 Procurement and Materials Management (RDR)
	C	C.R. 206	HR-01 Organisational Behaviour and Human Resource Management (SJA)		FN-02 Financial Management (VKS)	
Wed	A	C.R. 204	HR-01 Organisational Behaviour and Human Resource Management (SKN)	OP-08 Procurement and Materials Management (RDR)		
	B	C.R. 205	HR-01 Organisational Behaviour and Human Resource Management (UAA)	HR-01 Organisational Behaviour and Human Resource Management (UAA)		
	C	C.R. 206	FN-02 Financial Management (VKS)	OP-07 Quality Management (RSG)		
Thu	A	C.R. 204	HR-01 Organisational Behaviour and Human Resource Management (SKN)	QN-04 Business Research Methods (SJA)		
	B	C.R. 205	QN-04 Business Research Methods (RUG)	OP-07 Quality Management (RSG)		
	C	C.R. 206	MK-01 Marketing Management (RCH)	OP-08 Procurement and Materials Management (RDR)		
Fri	A	C.R. 204	OP-07 Quality Management (RVM)	QN-04 Business Research Methods (SJA)		
	B	C.R. 205		OP-08 Procurement and Materials Management (RDR)	QN-04 Business Research Methods (RUG)	
	C	C.R. 206	MK-01 Marketing Management (RCH)	OP-07 Quality Management (RSG)		

LUNCH TIME 12.05 to 14.10 hrs

Concerned Faculty Members are requested to send their SESSION PLAN to the Academic Office.
No class will be allowed to reschedule without the permission of the Director.
The course allocation is in line with Teaching Load approved by the Director.
All courses are of 3 credits each.

Teaching Faculty : SKN: S K Nair
RVM: Rakesh Verma
SJA: Sumi Jha
RSG: Ravindra Shridhar Gokhale
VKS : Vipul Kumar Singh

RDC: R D Chikhalkar
RCH: Ranjan Chaudhuri
UAA: Upasna Agarwal
RDR: Rakesh Duliachand Raut
AJP: Ajaya Kumar Panda

SVR: Sanjeev Verma
NKM: Nikhil Mehta
RUG: Ruchita Gupta
KSR: K S Ranjani

DEAN (ACADEMICS)

Distribution: Notice Boards (Class Rooms / PGDIM-23 / PGP Hostels)
Concerned Faculty Members
Dean (Academics) / Registrar / CoE/LIO / Supdt (S&T)
Director - for information please.

TIME TABLE
PGDISEM-17 Batch : MODULE- II

Sessions: 11.09.2017 to 01.12.2017
Exams: 02.12.2017 to 09.12.2017

Day	Venue	09.00-10.30 hrs.	10.35-12.05 hrs.	LUNCH TIME 12.05 to 14.10 hrs	14.10-15.40 hrs.	15.45-17.15 hrs.
Mon	C.R. 203		QN-04 Business Research Methods (NRP)		QN-01 Statistics for Management (RRS)	
Tue	C.R. 203		FN-02 Financial Management (VKS)		QN-01 Statistics for Management (RRS)	QN-02 Operation Research-I (GF/PSS)
Wed	C.R. 203	SE-08 Industrial Waste water & Hazardous Waste Management (SMU)	FN-02 Financial Management (VKS)			
Thu	C.R. 203	SE-08 Industrial Waste water & Hazardous Waste Management (SMU)	EC-01 Managerial Economics (MMZ)			
Fri	C.R. 203	QN-04 Business Research Methods (NRP)	EC-01 Managerial Economics (MMZ)		QN-02 Operation Research-I (GF/PSS)	QN-02 Operation Research-I (GF/PSS)

Concerned Faculty Members are requested to send their SESSION PLAN to the Academic Office.
No class will be allowed to reschedule without the permission of the Director.
The course allocation is in line with Teaching Load approved by the Director.
All courses are of 3 credits each.

DEAN (ACADEMICS)

Teaching Faculty

RRS: R Ramaswamy
VKS: Vipul Kumar Singh

SMU: Shankar Murthy
MMZ: Mainak Mazumdar

NRP: Neeraj Pandey
GF/ Guest Faculty

Distribution:

Notice Boards (Class Room / PGDISEM-17 / PGP Hostels)
Concerned Faculty Members
Dean (Academics) / Registrar / CoE/ LIO / Supdt (S&T)
Director - for information please.

TIME TABLE
PGDPM- 4 Batch : QUARTER- II

Sessions: 11.09.2017 to 01.12.2017
Exams: 02.12.2017 to 08.12.2017

Day	Venue	09.00-10.30 hrs.	10.35-12.05 hrs.	LUNCH TIME 12.05 to 14.10 hrs	14.10-15.40 hrs.	15.45-17.15 hrs.
Mon	C.R.403	PM-06 Project Planning and Control (KJN)	PM-03 Project Cost Estimation (PNA)		QN-01 Statistics for Management (SSK)	QN-01 Statistics for Management (SSK)
Tue	C.R.403	FN-02 Financial Management (SHK)	PM-06 Project Planning and Control (KJN)			
Wed	C.R.403	GN-01 Business Communication (TRP)	GN-01 Business Communication (TRP)			
Thu	C.R.403		PM-01 Plant Design and Layout (GF/KRN)		PM-03 Project Cost Estimation (PNA)	FN-02 Financial Management (SHK)
					T.A.	T.A.
Fri	C.R.403		PM-01 Plant Design and Layout (GF/KRN)		T.A.	T.A.

Concerned Faculty Members are requested to send their SESSION PLAN to the Academic Office.
No class will be allowed to reschedule without the permission of the Director.
The course allocation is in line with Teaching Load approved by the Director.
All courses are of 3 credits each.

QN-01 will be conducted in C.R.No.406 alongwith MM Classes.

Teaching Faculty: TRP: T Prasad PNA: Padmanav Acharya SSK: Sachin Kamble
SHK: Satish Kumar

KJN: Kanchan Dilip Joshi

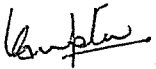

DEAN(ACADEMICS)

Distribution: Notice Boards (Class Room / PGDPM-4 / PGP Hostels)
Concerned Faculty Members
Dean (Academics) / Registrar / CoE/LIO / Supdt (S&T)
Director - for information please.

TIME TABLE
PGDMM-4 Batch : QUARTER- II

Sessions: 11.09.2017 to 01.12.2017
Exams: 02.12.2017 to 08.12.2017

Day	Venue	09.00-10.30 hrs.	10.35-12.05 hrs.	LUNCH TIME 12.05 to 14.10 hrs	14.10-15.40 hrs.	15.45-17.15 hrs.
Mon	C.R. 313	FN-02 Financial Management (SHK)	MM-06 Work System Design (MRI/VVK)		QN-01 Statistics for Management (SSK)	QN-01 Statistics for Management (SSK)
Tue	C.R. 313	MM-04 Production Planning and Control (LGP)	MM-06 Work System Design (MRI/VVK)		MM-04 Production Planning and Control (LGP)	
Wed	C.R. 313	GN-01 Business Communication (TRP)	GN-01 Business Communication (TRP)			
Thu	C.R. 313		MM-01 Facilities Planning (MRI/PMV)		T.A.	T.A.
Fri	C.R. 313	FN-02 Financial Management (SHK)	MM-01 Facilities Planning (MRI/PMV)		T.A.	T.A.

Concerned Faculty Members are requested to send their SESSION PLAN to the Academic Office.
No class will be allowed to reschedule without the permission of the Director.
The course allocation is in line with Teaching Load approved by the Director.
All courses are of 3 credits each.

QN-01 will be conducted in C.R.No.406 alongwith PM Classes.

Teaching Faculty:

LGP: L Ganapathy
VVK: Vivek V Khazode

TRP: T Prasad
PMV: Priyanka Verma

SSK: Sachin Kamble RIQ: SK Md. Rauf Iqbal
SHK: Satish Kumar

DEAN(ACADEMICS)

Distribution:

Notice Boards (Class Room / PGDMM-4 / PGP Hostels)
Concerned Faculty Members
Dean (Academics) / Registrar /CoE/ LIO / Supdt (S&T)
Director - for information please.

TIME TABLE
PGDIE-46 Batch: MODULE- 6

Sessions: 11.09.2017-01.12.2017

Exams: 02.12.2017-08.12.2017

Day	9.00-10.30 hrs.	10.35-12.05 hrs.	12.10-13.40 hrs.	LUNCH BREAK 13.40 to 14.10 hrs.	14.10-15.45 hrs.	15.50-17.20 hrs.	17.30-19.00 hrs.	19.05-20.35 hrs.
	ALB	ALB	ALB		ALB	ALB	ALB	ALB
Mon	OP-18(E) Manufacturing Strategy-MMA CR-315	STO2(E)-International Business Strategy-SSB CR-314	EC12(E)-Environmental Economics - ASB CR-315		PIP01(E)-Quantitative modelling for project Management - KNJ CR-316	MK-03(E) Pricing for Industrial Products-NRP CR-407	MK-03(E) Pricing for Industrial Products-NRP CR-407	
Tue	IT-07(E) Data Analytics-PSS CR-407	STO2(E)-International Business Strategy-SSB CR-314	EC12(E)-Environmental Economics-ASB CR-315		OP16(E)-Logistics Management-SHN CR-315	OP-18(E) Manufacturing Strategy-MMA CR-315	FN11(E)-Financial Time Series Analysis and Modeling-VKS CR-405	FN11(E)-Financial Time Series Analysis and Modeling-VKS CR-405
Wed	FN15-International Finance and Forex Management-AJP CR-315	FINAL PROJECT SLOT	SE01-Sustainable Development-A Section HDN CR-316		T A SLOT	ETM-03(E)-Management of Technology Transfer & Acquisition -RUG/KJN CR-406	PIP01(E)-Quantitative modelling for project Management - KNJ CR-316	
Thu	IT-15(E)-IT in Manufacturing-PSS CR-401	IT-15(E)-IT in Manufacturing-PSS CR-401	SE-01 Sustainable Development-B Section SMU CR-314		SE-01 Sustainable Development-A Section HDN CR-316	OP16(E)-Logistics Management-SHN CR-315	IT10(E)-Decision Support System and Expert System-HAD CR-315	
Fri	IT10(E)-Decision Support System and Expert System-HAD CR-315	IT-07(E) Data Analytics-PSS CR-407	SE-01 Sustainable Development-B Section SMU CR-314		FN15(E)-International Finance and Forex Management-AJP CR-315	ETM-03(E)-Management of Technology Transfer & Acquisition -RUG/KJN CR-406	T A SLOT	

Concerned Faculty Members are requested to send their SESSION PLAN to the Academic Office.
No class will be allowed to reschedule without the permission of the Director.
The course allocation is in line with Teaching Load approved by the Director.
All courses are of 3 credits each.

DEAN (ACADEMICS)

Teaching Faculty : KJN: Karuna Jain

NRP: Niraj Pande

SHN: Sushmita Narayana Aghalaya

HAD: Hema A Date

ASB: Binilkumar A S

PSS: Purnima S Sangle

RUG: Ruchita Gupta

KNJ: Kanchan Dilip Joshi

MMA: Milind M Akarte

VKS: Vipul Kumar Singh

SSB: Som Sekhar Bhattacharya

AJP: Ajaya Kumar Panda

Distribution:

Notice Boards (Class Rooms / PGDIE-46 / PGP Hostels)
Concerned Faculty Members
Dean (Academics) / Registrar /CoE/LIO / Supdt (S&T)
Director - for information please.

TIME TABLE
PGDIM-23 Batch: MODULE- 6

Sessions: 11.09.2017-01.12.2017

Exams: 02.12.2017-08.12.2017

Day	9.00-10.30 hrs.	10.35-12.05 hrs.	12.10-13.40 hrs.	14.10-15.45 hrs.	15.50-17.20 hrs.	17.30-19.00 hrs.	19.05-20.35 hrs.
	ALB	ALB	ALB	ALB	ALB	ALB	ALB
Mon	IT13(E)-Enterprise Resource Planning-PSS CR-407	ST02(E)-International Business Strategy-SSB CR-314	EC12(E)-Environmental Economics-ASB CR-315	PIP01(E)-Quantitative modelling for project management-KNJ CR-316	EC08(E)-Global Trade and Institutions-UCH CR-315	EC08(E)-Global Trade and Institutions-UCH CR-315	
Tue	OP16(E)-Logistics Management-SHN CR-407	ST02(E)-International Business Strategy-SSB CR-314	EC12(E)-Environmental Economics-ASB CR-315	IT08(E)-Data Communication and Networking-GF/PSS CR-407	GN-02 - Legal and Ethical aspects of Business - NKM/GF IM-C CR-407	FN11(E)-Financial Time Series Analysis and Modeling-VKS CR-405	FN11(E)-Financial Time Series Analysis and Modeling-VKS CR-405
Wed	FN15(E)-International Finance and Forex Management-AJP CR-315	GN-02 - Legal and Ethical aspects of Business -GF-MKM IM-C CR-407	SE04(E)-Strategic CSR-SGS CR-407	MK13(E)-Pricing for Products and Services-NRP CR-315	IT08(E)-Data Communication and Networking-GF/PSS CR-407	PIP01(E)-Quantitative modelling for project management-KNJ CR-316	MK10(E)-Marketing Research-SVR CR-407
Thu	GN-02 - Legal and Ethical aspects of Business -GF-MKM IM-A CR-407 GN-02 - Legal and Ethical aspects of Business - SJA/GF IM-B CR-315	OP16(E)-Logistics Management-SHN CR-407	GN-02 - Legal and Ethical aspects of Business -GF-MKM IM-B CR-315	SE04(E)-Strategic CSR-SGS CR-407 FIELD PROJECT SLOT	IT10(E)-Decision Support System and Expert System-HAD CR-407	MK13(E)-Pricing for Products and Services-NRP CR-315	MK10(E)-Marketing Research-SVR CR-407
Fri	IT13(E)-Enterprise Resource Planning-PSS CR-407	FIELD PROJECT SLOT	IT10(E)-Decision Support System and Expert System-HAD CR-407	FN15(E)-International Finance and Forex Management-AJP CR-315	GN-02 - Legal and Ethical aspects of Business -NKM/GF IM-A CR-407	MK14(E)-Retail Management-RCH CR-407	MK14(E)-Retail Management-RCH CR-407

LUNCH BREAK
13.40 to 14.10 hrs.

Concerned Faculty Members are requested to send their SESSION PLAN to the Academic Office.
No class will be allowed to reschedule without the permission of the Director.
The course allocation is in line with Teaching Load approved by the Director.
All courses are of 3 credits each.

Teaching Faculty : HAD: Hema A Date PSS: Purnima S Sangle SGS: Shrish Sangle SVR: Sanjeev Verma DEAN (ACADEMICS)
 NKM: Nikhil Mehta UCH: Utpal Chattopadhyay SSB: Som Shekhar Bhattacharya RCH: Ranjan Chaudhuri
 ASB: Binilkumar A S VKS: Vipul Kumar Singh AJP: Ajaya Kumar Panda NRP: Niraj Pandey SJA: Sumi Jha
 KNJ: Kanchan Dillip Joshi GF: Guest Faculty SHN: Sushmita Narayana Aghalaya

Distribution: Notice Boards (Class Rooms / PGDIM-23 / PGP Hostels)
 Concerned Faculty Members
 Dean (Academics) / Registrar /CoE/LIO / Supdt (S&T)
 Director - for information please.

Day	9.00-10.30 hrs.	10.35-12.05 hrs.	12.10-13.40 hrs.	14.10-15.45 hrs.	15.50-17.20 hrs.	17.30-19.00 hrs.	19.05-20.35 hrs.
	ALB	ALB	ALB	ALB	ALB	ALB	ALB
Mon	IT13(E)-Enterprise Resource Planning-PSS CR-407	SE06(E)-SHE Audit Systems ISO 14000 & OHSAS 18000S-AJS CR402	EC12(E)-Environmental Economics-ASB CR-315				
Tue	OP16(E)-Logistics Management-SHN CR-407	SE32(E)-Clean Development Mechanism and Climate Change-SUN CR-402	EC12(E)-Environmental Economics-ASB CR-315	SE36(E)-Sustainable Operations Management-SGS CR-402	FIELD PROJECT SLOT		
Wed	SE06(E)-SHE Audit Systems ISO 14000 & OHSAS 18000S-AJS CR-402	SE36(E)-Sustainable Operations Management-SGS CR-402	SE04(E)-Strategic CSR-SGS CR-407	MK13(E)-Pricing for Products and Services-NRP CR-407	ETM-03(E)-Management of Technology Transfer & Acquisition -RUG/KJN CR-406		
Thu	MK-09(E)-Green Marketing-SVR CR-402	OP16(E)-Logistics Management-SHN CR-407	GN-02 - Legal and Ethical aspects of Business - SKN/GF CR-402	SE04(E)-Strategic CSR-SGS CR-407	IT10(E)-Decision Support System and Expert System-HAD CR-407 SE27-Process Safety Management-SMU CR-402	MK13(E)-Pricing for Products and Services-NRP CR-407	
Fri	IT13(E)-Enterprise Resource Planning-PSS CR-407 MK-09(E)-Green Marketing-SVR CR-402	GN-02 - Legal and Ethical aspects of Business - GF-MKM CR-402	IT10(E)-Decision Support System and Expert System-HAD CR-407 SE27(E)-Process Safety Management-SMU CR-402	SE32(E)-Clean Development Mechanism and Climate Change - SUN CR-402	ETM-03(E)-Management of Technology Transfer & Acquisition -RUG/KJN CR-406	MK14(E)-Retail Management-RCH CR-407	MK14(E)-Retail Management-RCH CR-407

LUNCH BREAK
13.40 to 14.10 hrs.

Concerned Faculty Members are requested to send their SESSION PLAN to the Academic Office.
No class will be allowed to reschedule without the permission of the Director.
The course allocation is in line with Teaching Load approved by the Director.
All courses are of 3 credits each.

DEAN(ACADEMICS)

Teaching Faculty : KJN: Karuna Jain SUN: Seema Unnikrishnan SMU : Shankar Murthy HAD: Hema A Date PSS: Purnima S Sangle
SGS: Shrish Sangle AJS: Anju Singh SVR: Sanjeev Verma RCH: Ranjan Chaudhuri NRP: Niraj Pandey
ASB: Binilkumar A S RUG: Ruchita Gupta SHN: Sushmita Narayana Aghalaya GF: Guest Faculty

Distribution: Notice Boards (Class Rooms / PGDISEM-16 / PGP Hostels)
Concerned Faculty Members
Dean (Academics) / Registrar /CoE/LIO / Supdt (S&T)
Director - for information please.

TIME TABLE
PGDMM-03 Batch: MODULE- 6

Sessions: 11.09.2017-01.12.2017

Exams: 02.12.2017-08.12.2017

Day	9.00-10.30 hrs.	10.35-12.05 hrs.	12.10-13.40 hrs.	LUNCH BREAK 13.40 to 14.10 hrs.	14.10-15.45 hrs.	15.50-17.20 hrs.	17.30-19.00 hrs.	19.05-20.35 hrs.
	ALB	ALB	ALB		ALB	ALB	ALB	ALB
Mon	GN-02 - Legal and Ethical aspects of Business – GF-MKM CR-406	GN-02 - Legal and Ethical aspects of Business – DKS/GF CR-406	EC12-(E) Environmental Economics-ASB CR-315		MOM-09(E)- Sustainable Operations Management SGS CR-403	MK-03(E) Pricing for Industrial Products-NRP CR-407	MK-03(E) Pricing for Industrial Products-NRP CR-407	
Tue		MOM-07(E)-Strategic Procurement-MMA CR-403	EC12-(E) Environmental Economics-ASB CR-315		OP16(E) -Logistics Management-SHN CR-315	OP-15(E)- Lean Manufacturing-VVK CR-403	OP-15(E)- Lean Manufacturing-VVK CR-403	
Wed	FN15(E) - International Finance and Forex Management-AJP CR315	MOM-09(E)- Sustainable Operations Management-SGS CR-403	MOM-07(E)- Strategic Procurement – MMACR-403		FINAL PROJECT SLOT			
Thu	IT-15(E)-IT in Manufacturing-PSS CR401	IT-15(E)-IT in Manufacturing-PSS CR-401			T A SLOT	OP16(E) -Logistics Management-SHN CR-315	IT10(E) -Decision Support System and Expert System-HAD CR-315	
Fri	IT10(E) -Decision Support System and Expert System-HAD CR-315		T A SLOT		FN15(E) -International Finance and Forex Management-AJP CR-315		MK14(E) -Retail Management-RCH CR-407	MK14(E) -Retail Management-RCH CR-407

Concerned Faculty Members are requested to send their SESSION PLAN to the Academic Office.
No class will be allowed to reschedule without the permission of the Director.
The course allocation is in line with Teaching Load approved by the Director.
All courses are of 3 credits each.

Teaching Faculty :

DKS: D K Srivastava

RCH: Ranjan Chaudhuri

SHN: Sushmita Narayana Aghalaya

HAD: Hema A Date

VVK: Vivek V Khanzode

PSS: Purnima S Sangle

NRP: Niraj Pande

GF: Guest Faculty

SGS: Shrish Sangle

ASB: Binilkumar A S

DEAN (ACADEMICS)

MMA: Miliind M Akarte

AJP: Ajaya Kumar Panda

Distribution:

Notice Boards (Class Rooms / PGDMM-03 / PGP Hostels)
Concerned Faculty Members
Dean (Academics) / Registrar /CoE/LIO / Supdt (S&T)
Director - for information please.

TIME TABLE
PGDPM-03 Batch: MODULE- 6

Sessions: 11.09.2017 – 01.12.2017

Exams: 02.12.2017 – 08.12.2017

Day	9.00-10.30 hrs.	10.35-12.05 hrs.	12.10-13.40 hrs.	LUNCH BREAK 13.40 to 14.10 hrs.	14.10-15.40 hrs.	15.45-17.15 hrs.	17.30-19.00 hrs.	19.05-20.35 hrs.
	ALB	ALB	ALB		ALB	ALB	ALB	ALB
Mon		GN-02 - Legal and Ethical aspects of Business – GF-MKM CR403	EC12(E) - Environmental Economics-ASB CR315		PIP01(E)-Quantitative modelling for project management -KNJ CR316	FN10(E)-Financial Risk Management SHK CR403		
Tue			EC12(E)- Environmental Economics-ASB CR 315		T A SLOT	FINAL PROJECT SLOT	FN11(E)-Financial Time Series Analysis and Modelling-VKS CR405	FN11(E)-Financial Time Series Analysis and Modelling- VKS CR405
Wed	FN15(E)-International Finance and Forex Management-AJP CR315	SEO4(E)-Strategic CSR-SGS CR407	T A SLOT		ETM05(E)Management of Intellectual Property-KRN CR403	ETM-03(E)-Management of Technology Transfer & Acquisition -RUG/KJN CR406	PIP01(E)-Quantitative modelling for project management -KNJ CR316	
Thu	FN10(E)-Financial Risk Management-SHK CR403	ETM-05(E) Management of Intellectual Property-KRN CR403	GN-02 - Legal and Ethical aspects of Business – NKM/GF CR403		SEO4(E)-Strategic CSR-SGS CR407.	IT10(E)-Decision Support System and Expert System-HAD CR407		
Fri			IT10(E)-Decision Support System and Expert System-HAD CR407		FN15(E)-International Finance and Forex Management-AJP CR315	ETM-03(E)-Management of Technology Transfer & Acquisition - RUG/KJN CR406	MK14(E)-Retail Management-RCH CR407	MK14(E)-Retail Management-RCH CR407

Concerned Faculty Members are requested to send their SESSION PLAN to the Academic Office.
No class will be allowed to reschedule without the permission of the Director.
The course allocation is in line with Teaching Load approved by the Director.
All courses are of 3 credits each.

Teaching Faculty : KJN: Karuna Jain
RCH: Ranjan Chaudhuri
AJP: Ajaya Kumar Panda

DKS: D K Srivastava
KRN: B Koteswara Rao Naik
KNJ: Kanchan Dilip Joshi

HAD: Hema A Date
ASB: Binilkumar A S
SHK: Satish Kumar

SGS: Shrish Sangle
RUG: Ruchita Gupta
GF: Guest Faculty

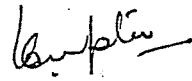
DEAN (ACADEMICS)
SVR: Sanjeev Verma
VKS: Vipul Kumar Singh

Distribution: Notice Boards (Class Rooms / PGDPM-03 / PGP Hostels)
Concerned Faculty Members
Dean (Academics) / Registrar /CoE/LIO / Supdt (S&T)
Director - for information please.

NITIE, MUMBAI-400087

**TIME TABLE
(FACULTY SLOT)**

Sessions: 11.09.2017 – 01.12.2017

Exams: 02.12.2017 – 08.12.2017

Day	9.00-10.30 hrs.	10.35-12.05 hrs.	12.10-13.40 hrs.	LUNCH BREAK 13.40 to 14.10 hrs.	14.10-15.40 hrs.	15.45-17.15 hrs.	17.30-19.00 hrs.	19.05-20.35 hrs.
	ALB	ALB	ALB		ALB	ALB	ALB	ALB
Mon	MMA,PSS,GF-MKM RVM,SJA,SSH,KJN,	SSB,AJS,DKS/GF,GF-MKM RCH,RDC,RDR,MVL, SSK,NRP,MRI/VVK,PNA	ASB,		KNJ,SGS KSR,AJP,NKM/SVR,PMV, RVM,RRS,SSK	NRP,UCH,SHK RSG,NKM/SVR,PMV, MRI/VVK,SSK,	NRP,UCH,	
Tue	PSS,SHN KSR,AJP,SJA,SSH,SSK, LGP,KSR	SSB,SUN,MMA RDR,RDC,UCH/MMZ, MVL,VKS,MRI/VVK,KJN	ASB		SHN,GF/PSS,SGS RCH,VKS,MRI/VVK, ASB/PMS,RRS,LGP	MMA,NKM/GF,VVK RDR,ASB/PMS,GF/PSS	VKS,VVK,	VKS,
Wed	AJP,AJS, SKN,UAA,VKS, UCH/MMZ,MRI/VVK,SMU TRP	GF-MKM,SGS RDR,UAA,RSG,SSK, MVL,VKS,TRP	HDN,SGS,MMA,		NRP,KRN,	RUG/KNJ,GF/PSS,	KNJ	SVR,
Thu	PSS,GF-MKM,SJA/GF, SVR,SHK SKN,RUG,RCH,SSK, SSH,SMU,AJP,KSR	PSS,SHN,KRN SJA,RSG,RDR,MRI/VVK, MMZ,TRP,MRI/PMV, GF/KRN	SMU,GF-MKM, SKN/GF,NKM/GF		HDN,SGS	SHN,HAD,SMU	HAD,NRP,	SVR
Fri	HAD,PSS,SVR RVM,RCH,SSH,RVM, NRP,AJP,PNA	PSS,GF-MKM SJA,RDR,RSG,MVL MMZ,MRI/VVK,GF/KRN	SMU,HAD		AJP,SUN RUG,GF/PSS	RUG/KNJ,NKM/GF GF/PSS	RCH	RCH

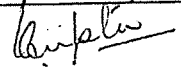
DEAN(ACADEMICS)

NITIE, MUMBAI-400087

**TIME TABLE
(VENUES)**

Sessions: 11.09.2017 – 01.12.2017

Exams: 02.12.2017 – 08.12.2017

Day	9.00-10.30 hrs.	10.35-12.05 hrs.	12.10-13.40 hrs.	LUNCH BREAK 13.40 to 14.10 hrs.	14.10-15.40 hrs.	15.45-17.15 hrs.	17.30-19.00 hrs.	19.05-20.35 hrs.
	ALB	ALB	ALB		ALB	ALB	ALB	ALB
Mon	315,407,406 202,204,206,403	314,402,406,403 201,20,2204,205,206,313, 403	315		316,403 201,202,204,205,206,313, 403	407,315,403 201,202,205,206,313,403	407,315	
Tue	407 201,202,204,205,206,313, 403	314,402,403 201,202,203,204,205,313, 403	315		315,407,402 201,202,203,204,206,313,	315,407,403 201,202,203,205	405,403	405
Wed	315,402 201,202,203,204,205,206, 313,403	402,403 201,202,203,204,205,206, 313,403	314,407,403		315,407,403	406,407	316	407
Thu	401,407,315,402,403 201,202,203,204,205,206, 313,403	401,407,403 201,203,204,205,206,313, 403	314,315,402,403		316,407	315,407,402	315,407	407
Fri	315,407,402 201,202,203,204,206,313, 403	407,402 201,203,204,205,206,313, 403	314,407,402		315,402 203,205,	407,406 203,	407	407

B. Gupta
DEAN(ACADEMICS)

PGDIE – 47(2017-2019)

2ND QUARTER/MODULE ENDING EXAMINATION

EXAM TIME-TABLE & INVIGILATION

DATE/DAY	TIME	SUBJECT	CODE	CR	FACULTY		VENUE	FROM-TO	Total	INVIGILATOR
MONDAY 04/12/2017	02.00 pm to 05.00 pm	Financial Management	FN-02	3	MVL	MVL	C.R.201	01-26=25	25	KSR,FELLOW-1
							C.R.202	27-53=25	25	MVL,FELLOW-1
							C.R.204	54-59=06	24	VVK,FELLOW-1
								61-79=18		
							C.R.205	80-105=25	25	AJP,FELLOW-1
							C.R.206	106-116=10	10	SSK,FELLOW-1
TUESDAY 05/12/2017	9.30 am to 12.30 pm	Operations Research	QN-02	3	PMV	RVM	C.R.201	01-26=25	25	SKN,FELLOW-1
							C.R.202	27-53=25	25	RDR,FELLOW-1
							C.R.204	54-59=06	24	RVM,FELLOW-1
								61-79=18		
							C.R.205	80-105=25	25	UAA,FELLOW-1
							C.R.206	106-116=10	10	KSR,FELLOW-1
	2.00 pm to 5.00 pm	Materials Management	OP-03	3	SSH	SSH	C.R.201	01-26=25	25	SSH,FELLOW-1
							C.R.202	27-53=25	25	AKP,FELLOW-1
							C.R.204	54-59=06	24	VKS,FELLOW-1
								61-79=18		
							C.R.205	80-105=25	25	RDC,FELLOW-1
							C.R.206	106-116=10	10	PMS,FELLOW-1
WEDNESDAY 06.12.2017	2.00 pm to 5.00 pm	Supply Chain Management	OP-05	3	SSK	SSK	C.R.201	01-26=25	25	RDR,FELLOW-1
							C.R.202	27-53=25	25	SSK,FELLOW-1
							C.R.204	54-59=06	24	KRN,FELLOW-1
								61-79=18		
							C.R.205	80-105=25	25	TRP,FELLOW-1
							C.R.206	106-116=10	10	AJP,FELLOW-1
THURSDAY 07/12/2017	2.00 pm to 5.00 pm	Work System Design	OP-04	3	MRI/ VVK	MRI/ VVK	C.R.201	01-26=25	25	SJA,FELLOW-1
							C.R.202	27-53=25	25	MRI,FELLOW-1
							C.R.204	54-59=06	24	HDN,FELLOW-1
								61-79=18		
							C.R.205	80-105=25	25	RUG,FELLOW-1
							C.R.206	106-116=10	10	MMZ,FELLOW-1
FRIDAY 08/12/2017	2.00 pm to 5.00 pm	Managerial Economics	EC-01	3	UCH/ MMZ	ASB/ PMS	C.R.201	01-26=25	25	RVM,FELLOW-1
							C.R.202	27-53=25	25	UCH,FELLOW-1
							C.R.204	54-59=06	24	MMZ,FELLOW-1
								61-79=18		
							C.R.205	80-105=25	25	RSG,FELLOW-1
							C.R.206	106-116=10	10	ASB,FELLOW-1

V. Ranapur
28/11/2017
DEAN(ACADEMICS)

Distributive Notice Boards - Class Room & PGP Hostels

All Faculty Members
cc: Dean(Academics)
Registrar/COE
LIO/Supdt(S)
Director- for information please.

PGDIM – 24(2017-2019)
2ND QUARTER/MODULE ENDING EXAMINATION
EXAM TIME-TABLE & INVIGILATION

DATE/DAY	TIME	SUBJECT	CODE	CR	FACULTY			VENUE	FROM-TO	Total	INVIGILATOR
MONDAY 04/12/2017	2.00 pm to 5.00 pm	Financial Management	FN-02	3	KSR	AJP	VKS	C.R.201	01-25=25	25	KSR,FELLOW-1
								C.R.202	26-50=25	25	MVL,FELLOW-1
								C.R.204	51-76=26	26	VVK,FELLOW-1
								C.R.205	77-101=25	25	AJP,FELLOW-1
								C.R.206	102-126=25	25	SSK,FELLOW-1
								C.R.315	127-151=25	25	SHK,FELLOW-1
								C.R.406	152-181=30	30	VKS,FELLOW-1
								C.R.407	182-226=44	44	MUK,FELLOW-1
TUESDAY 05/12/2017	9.30 am to 12.30 pm	Organizational Behaviour and Human Resource Management	HR-01	3	SKN	UAA	SJA	C.R.201	01-25=25	25	SKN,FELLOW-1
								C.R.202	26-50=25	25	RDR,FELLOW-1
								C.R.204	51-76=26	26	RVM,FELLOW-1
								C.R.205	77-101=25	25	UAA,FELLOW-1
								C.R.206	102-126=25	25	KSR,FELLOW-1
								C.R.315	127-151=25	25	SHK,FELLOW-1
								C.R.406	152-181=30	30	SJA,FELLOW-1
								C.R.407	182-226=44	44	PMS,FELLOW-1
	2.00 pm to 5.00 pm	Marketing Management	MK-01	3	RCH	RDC	RCH	C.R.201	01-25=25	25	SSH,FELLOW-1
								C.R.202	26-50=25	25	AKP,FELLOW-1
								C.R.204	51-76=26	26	VKS,FELLOW-1
								C.R.205	77-101=25	25	RDC,FELLOW-1
								C.R.206	102-126=25	25	PMS,FELLOW-1
								C.R.315	127-151=25	25	PNA,FELLOW-1
WEDNESDAY 06/12/2017	2.00 pm to 5.00 pm	Procurement and Materials Management	OP-08	3	RDR	RDR	RDR	C.R.201	01-25=25	25	RDR,FELLOW-1
								C.R.202	26-50=25	25	SSK,FELLOW-1
								C.R.204	51-76=26	26	KRN,FELLOW-1
								C.R.205	77-101=25	25	TRP,FELLOW-1
								C.R.206	102-126=25	25	AJP,FELLOW-1
								C.R.315	127-151=25	25	VBK,FELLOW-1
								C.R.406	152-181=30	30	BEN,FELLOW-1
								C.R.407	182-226=44	44	RRS,FELLOW-1
THURSDAY 07/12/2017	2 pm to 5 pm	Business Research Methods	QN-04	3	SJA	RUG	NKM/ SVR	C.R.201	01-25=25	25	SJA,FELLOW-1
								C.R.202	26-50=25	25	MRI,FELLOW-1
								C.R.204	51-76=26	26	HDN,FELLOW-1
								C.R.205	77-101=25	25	RUG,FELLOW-1
								C.R.206	102-126=25	25	MMZ,FELLOW-1
								C.R.315	127-151=25	25	HAD,FELLOW-1
								C.R.406	152-181=30	30	BEN,FELLOW-1
								C.R.407	182-226=44	44	NRP,FELLOW-1
FRIDAY 08/12/2017	2.00 pm to 5.00 pm	Quality Management	OP-07	3	RVM	RSG	RSG	C.R.201	01-25=25	25	RVM,FELLOW-1
								C.R.202	26-50=25	25	UCH,FELLOW-1
								C.R.204	51-76=26	26	MMZ,FELLOW-1
								C.R.205	77-101=25	25	RSG,FELLOW-1
								C.R.206	102-126=25	25	ASB,FELLOW-1
								C.R.315	127-151=25	25	KNJ,FELLOW-1
								C.R.406	152-181=30	30	PMS,FELLOW-1
								C.R.407	182-226=44	44	LGP,FELLOW-1

V. Anand
28/11/2017
DEAN(ACADEMICS)

Distributio Notice Boards - Class Room & PGP Hostels
All Faculty Members
cc: Dean(Academics)
Registrar/COE
LIO/Supdt(S)
Director- for information please.

PGDISEM – 17(2017-2019)
2ND QUARTER/MODULE ENDING EXAMINATION
EXAM TIME-TABLE & INVIGILATION

DATE/DAY	TIME	SUBJECT	CODE	CR	FACULTY	VENUE	FROM-TO	Total	INVIGILATOR
MONDAY 04/12/2017	2.00 pm to 5.00 pm	Financial Management	FN-02	3	VKS	C.R.316	01-18=18	18	UAA,FELLOW-1
TUESDAY 05/12/2017	9.30 am to 12.30 pm	Operations Research	QN-02	3	GF/PSS	C.R.407	01-18=18	18	PMS,FELLOW-1
	2.00 pm to 5.00 pm	Industrial Waste Water & Hazardous Waste Management	SE-08	3	SMU	C.R.407	01-18=18	18	ASB,FELLOW-1
WEDNESDAY 06/12/2017	2.00 pm to 5.00 pm	Statistics for Management	QN-01	3	RRS	C.R.407	01-18=18	18	RRS,FELLOW-1
THURSDAY 07/12/2017	2.00 pm to 5.00 pm	Business Research Methods	QN-04	3	NRP	C.R.407	01-18=18	18	NRP,FELLOW-1
FRIDAY 08/12/2017	2.00 pm to 5.00 pm	Managerial Economics	EC-01	3	MMZ/ VGA	C.R.407	01-18=18	18	LGP,FELLOW-1

V. S. Ranapur
28/12/2017
DEAN(ACADEMICS)

Distribution Notice Boards - Class Room & PGP Hostels
All Faculty Members
cc: Dean(Academics)
Registrar/COE
LIO/Supdt(S)
Director- for information please.

PGDPM – 04 (2017-2019)

2ND QUARTER/MODULE ENDING EXAMINATION

EXAM TIME-TABLE & INVIGILATION

DATE/DAY	TIME	SUBJECT	CODE	CR	FACULTY	VENUE	FROM-TO	Total	INVIGILATOR
MONDAY 04/12/2017	2.00 pm to 5.00 pm	Financial Management	FN-02	3	SHK	C.R.315	01-33=32	32	SHK,FELLOW-1
TUESDAY 05/12/2017	9.30 am to 12.30 pm	Business Communication	GN-01	3	TRP/UAA	C.R.315	01-33=32	32	SHK,FELLOW-1
	02.00 pm to 05.00 pm	Project Cost Estimation	PM-03	3	PNA	C.R.315	01-33=32	32	PNA,FELLOW-1
WEDNESDAY 06/12/2017	2.00 pm to 5.00 pm	Statistics for Management	QN-01	3	SSK	C.R.315	01-33=32	32	VBK,FELLOW-1
THURSDAY 07/12/2017	2.00 pm to 5.00 pm	Plant Design and Layout	PM-01	3	GF/KRN	C.R.315	01-33=32	32	HAD,FELLOW-1
FRIDAY 08/12/2017	2.00 pm to 5.00 pm	Project Planning and Control	PM-06	3	KJN	C.R.315	01-33=32	32	KNJ,FELLOW-1

V. Paragani
28/11/2017
DEAN(ACADEMICS)

Distributio Notice Boards - Class Room & PGP Hostels

All Faculty Members
cc: Dean(Academics)
Registrar/COE
LIO/Supdt(S)
Director- for information please.

PGDMM – 04 (2017-2019)

2ND QUARTER/MODULE ENDING EXAMINATION

EXAM TIME-TABLE & INVIGILATION

DATE/DAY	TIME	SUBJECT	CODE	CR	FACULTY	VENUE	FROM-TO	Total	INVIGILATOR
MONDAY 04/12/2017	2.00 pm to 5.00 pm	Financial Management	FN-02	3	SHK	C.R.406	1704001- 24=22	22	VKS,FELLOW-1
TUESDAY 05/12/2017	9.30 am to 12.30 pm	Business Communication	GN-01	3	TRP/UAA	C.R.406	01-24=22	22	SJA,FELLOW-1
	2.00 pm to 5.00 pm	Facilities Planning	MM-01	3	MRI/ PMV	C.R.406	01-24=22	22	MRI,FELLOW-1
WEDNESDAY 06/12/2017	2.00 pm to 5.00 pm	Statistics for Management	QN-01	3	SSK	C.R.406	01-24=22	22	BEN,FELLOW-1
THURSDAY 07/12/2017	2.00 pm to 5.00 pm	Work System Design	MM-06	3	BEN	C.R.406	01-24=22	22	BEN,FELLOW-1
FRIDAY 08/12/2017	09:30 am to 12:30 pm	Production Planning and Control	MM-04	3	LGP	C.R.406	01-24=22	22	PMS,FELLOW-1

V. Karapure
28/11/2017
DEAN(ACADEMICS)

Distributive Notice Boards - Class Room & PGP Hostels

All Faculty Members

cc: Dean(Academics)

Registrar/COE

LIO/Supdt(S)

Director- for information please.

All examinations are conducted in ALB & Syndicate-3										
	TIME	SUBJECT	CODE	CR	FACULTY	VENUE	FROM-TO	TOTAL	INVIGILATOR	
Saturday 02.12.2017	09.30 am to 12.30 pm	Quantitative Modelling for Project Management	PIP-01(E)	3	KNJ	C.R.201	29-120=03	3	KNJ,FELLOW-1	
Monday 04.12.2017	09.30 am to 12.30 pm	Data Analytics	IT-07(E)	3	PSS	C.R.201	1601002-29=25	25	NKM,FELLOW-1	
						C.R.202	30-63=25	25	PSS,FELLOW-1	
						C.R.204	65-92=25	25	MKJ,FELLOW-1	
						C.R.205	93-125=25	25	SJA,FELLOW-1	
	02.00 pm to 05.00 pm	Environmental Economics	EC-12(E)	3	ASB	C.R.316	Roll No.68	1	UAA,FELLOW-1	
Tuesday 05.12.2017	09.30 am to 12.30 pm	Decision Support System and Expert System	IT-10(E)	3	HAD	SYND-3	02-101=75	75	SSB,FELLOW-1	
						CR.314	102-125=17	17	SCP,FELLOW-1	
	02.00 pm to 05.00 pm	Sustainable Development	SE-01	3	HDN	SMU	SYND-3	02-60=48	48	SMU,FELLOW-1
							CR-314	61-87=27	27	SHN,FELLOW-1
							88-125=32	32	SHN,FELLOW-1	
Wednesday 06.12.2017	02.00 pm to 05.00 pm	Pricing for Industrial Products	MK-03(E)	3	NRP	SYND-3	03-125=61	61	NRP,FELLOW-1	
Thursday 07.12.2017	02.00 pm to 05.00 pm	Manufacturing Strategy	OP-18(E)	3	MMA	SYND-3	02-93=75	75	MMA,FELLOW-1	
						CR.314	94-125=26	26	VVK,FELLOW-1	
Friday 08.12.2017	09.30 am to 12.30 pm	Financial Time Series Analysis and Modeling	FN-11(E)	3	VKS	SYND-3	06-106=13	13	VKS,SVR,FELLOW-1	
	02.00 pm to 05.00 pm	International Business Strategy	ST-02(E)	3	SSB	C.R.405	04-109=10	10	SSB,FELLOW-1	
Saturday 09.12.2017	09.30 am to 12.30 pm	International Finance and Forex Management	FN-15(E)	3	AJP	C.R.202	02-123=18	18	SMU,FELLOW-1	
	02.00 pm to 05.00 pm	Logistics Management	OP-16(E)	3	SHN	C.R.405	1601002-068	50	RSG,FELLOW-1	
						C.R.316	69-125=40	40	HDN,FELLOW-1	
Monday 11.12.2017	09.30 am to 12.30 pm	Management of Technology Transfer and Acquisition	ETM-03(E)	3	RUG	SYND-3	07-124	37	RUG,FELLOW-1	

V. Chandrahari
DEAN(ACADEMICS)

28/11/2017

Distribution Notice Boards - Class Room & PGP Hostels

All Faculty Members
cc: Dean(Academics)
Registrar/COE
LIO/Supdt(S)
Director- for information please.

PGDIM – 23 (2016-2018)
6TH QUARTER/MODULE ENDING EXAMINATION
EXAM TIME-TABLE & INVIGILATION

All examinations are conducted in ALB & Syndicate-3											
DAY/DATE	TIME	SUBJECT	CODE	CR	FACULTY			VENUE	FROM-TO	TOTAL	INVIGILATOR
Saturday 02.12.2017	09.30 am to 12.30 pm	Quantitative Modelling for Project Management	PIP-01(E)	3	KNJ			C.R.201	91-221=17	17	KNJ,FELLOW-1
	02.00 pm to 05.00 pm	Strategic CSR	SE-04(E)	3	SGS			C.R.201	1602001-141	50	SGS,FELLOW-1
C.R.407								1602144-225	20	PSS,FELLOW-1	
Monday 04.12.2017	09.30 am to 12.30 pm	Legal and Ethical Aspects of Business	GN-02	3	NKM/ SJA/G	NKM/ GF	CR.201	1602001-25=25	25	NKM,FELLOW-1	
							CR.202	1602026-52=25	25	PSS,FELLOW-1	
							CR.204	53-76=24	24	MKJ,FELLOW-1	
							CR.205	77-102=25	25	SJA,FELLOW-1	
							CR.206	103-127=25	25	SKN,FELLOW-1	
							CR.315	128-152=24	24	DKS,FELLOW-1	
							CR.406	153-182=30	30	UAA,FELLOW-1	
	02.00 pm to 05.00 pm	Environmental Economics	EC-12(E)	3	ASB			Synd-3	02-181=75	75	ASB,FELLOW-1
								CR.316	182-228=19	19	UAA,FELLOW-1
Tuesday 05.12.2017	09.30 am to 12.30 pm	Decision Support System and Expert System	IT-10(E)	3	HAD			CR-405	02-126=55	55	NKM,FELLOW-1
								CR-316	138-228=35	35	RSG,FELLOW-1
	02.00 pm to 05.00 pm	Retail Management	MK-14(E)	3	RCH			CR-405	02-134=55	55	RUG,FELLOW-1
Wednesday 06.12.2017	09.30 am to 12.30 pm	Global Trade and Institutions	EC-08(E)	3	UCH			CR201	01-117=50	50	UCH,FELLOW-1
								CR.202	119-228=50	50	SHK,FELLOW-1
	02.00 pm to 05.00 pm	Pricing for Products and Services	MK-13(E)	3	NRP			C.R.405	01-117=55	55	RDC,FELLOW-1
								CR.316	118-226=43	43	SHN,FELLOW-1
Thursday 07.12.2017	09.30 am to 12.30 pm	Data Communication and Networking	IT-08(E)	3	GF/PSS			CR-201	03-90=50	50	VGA,FELLOW-1
								CR-202	91-225=50	50	MMA,FELLOW-1
	02.00 pm to 05.00 pm	Marketing Research	MK-10(E)	3	SVR			CR.405	01-121=55	55	SVR,FELLOW-1
								CR.316	122-215=40	40	RDR,FELLOW-1
								CR.206	217-225=5	5	MMZ,FELLOW-1
Friday 08.12.2017	09.30 am to 12.30 pm	Financial Time Series Analysis and Modeling	FN-11(E)	3	VKS			SYND-3	03-227=54	54	VKS,SVR,FELLOW-1
	02.00 pm to 05.00 pm	International business Strategy	ST-02(E)	3	SSB			CR.405	23-227=39	39	SSB,FELLOW-1
Saturday 09.12.2017	09.30 am to 12.30 pm	International Finance and Forex Management	FN-15(E)	3	AJP			CR.201	04-171=50	50	AJP,FELLOW-1
								CR.202	175-228=22	22	SMU,FELLOW-1
	02.00 pm to 05.00 pm	Logistics Management	OP-16(E)	3	SHN			SYND-3	1602003-201	75	SHN,FELLOW-1
Monday 11.12.2017	02.00 pm to 05.00 pm	Enterprise Resource Planning	IT-13(E)	3	PSS			C.R.201	01-113=50	50	PSS,FELLOW-1
								CR.202	114-226=48	48	PMV,FELLOW-1

Distribution Notice Boards - Class Room & PGP Hostels
All Faculty Members
cc: Dean(Academics)
Registrar/COE
LIO/Supdt(S)
Director- for information please.

V. Shanmugam
DEAN(ACADEMICS)
20/11/2017

PGDISEM – 16 (2016-2018)
6TH QUARTER/MODULE ENDING EXAMINATION
EXAM TIME-TABLE & INVIGILATION

All examinations are conducted in ALB & Syndicate-3

DAY/DATE	TIME	SUBJECT	CODE	CR	FACULTY	VENUE	FROM-TO	TOTAL	INVIGILATOR
Saturday 02.12.2017	09.30 am to 12.30 pm	Sustainable Operations Management	SE-36(E)	3	SGS	C.R.202	01-18=14	14	SGS,FELLOW-1
	02.00 pm to 05.00 pm	Strategic CSR	SE-04(E)	3	SGS	C.R.407	01-17=08	8	PSS,FELLOW-1
Monday 04.12.2017	09.30 am to 12.30 pm	Legal and Ethical Aspects of Business	GN-02	3	SKN/GF	C.R.206	01-18=17	17	SKN,FELLOW-1
	02.00 pm to 05.00 pm	Environmental Economics	EC-12(E)	3	ASB	C.R.316	06-11=02	2	UAA,FELLOW-1
Tuesday 05.12.2017	09.30 am to 12.30 pm	Decision Support System and Expert System	IT-10(E)	3	HAD	C.R.314	01-13=04	4	SCP,FELLOW-1
	02.00 pm to 05.00 pm	Retail Management	MK-14(E)	3	RCH	C.R.316	05-09=02	2	KSR,FELLOW-1
Wednesday 06.12.2017	09.30 am to 12.30 pm	Clean Development Mechanism and Climate Change	SE-32(E)	3	SUN	C.R.204	01-18=17	17	AJS,FELLOW-1
	02.00 pm to 05.00 pm	Pricing for Products and Services	MK-13(E)	3	NRP	C.R.206	04-08=02	2	AJP,FELLOW-1
Thursday 07.12.2016	09.30 am to 12.30 pm	SHE Audit Systems-ISO 14000 & OHSAS 18000	SE-06(E)	3	AJS	C.R.204	02-18=16	16	AJS,FELLOW-1
Friday 08.12.2016	09.30 am to 12.30 pm	Green Marketing	MK-09(E)	3	SVR	SYND-3	01-16=07	7	VKS,SVR,FELLOW-1
	02.00 pm to 05.00 pm	Process Safety Management	SE-27(E)	3	SMU	C.R.405	05-18=06	6	SSB,FELLOW-1
Saturday 09.12.2017	02.00 pm to 05.00 pm	Logistics Management	OP-16(E)	3	SHN	CR.314	07-16=4	4	MUK,FELLOW-1
Monday 11.12.2017	09.30 am to 12.30 pm	Management of Technology Transfer and Acquisition	ETM-03(E)	3	RUG	SYND-3	Roll No.10	1	RUG,FELLOW-1
	02.00 pm to 05.00 pm	Enterprise Resource Planning	IT-13(E)	3	PSS	C.R.202	17-18=2	2	PMV,FELLOW-1

V. Hanakur
28/11/2017
DEAN(ACADEMICS)

Distributor Notice Boards - Class Room & PGP Hostels

All Faculty Members
cc: Dean(Academics)
Registrar/COE
LIO/Supdt(S)
Director- for information please.

PGDMM – 03 (2016-2018)
6TH QUARTER/MODULE ENDING EXAMINATION
EXAM TIME-TABLE & INVIGILATION

All examinations are conducted in ALB & Syndicate-3

DAY/DATE	TIME	SUBJECT	CODE	CR	FACULTY	VENUE	FROM-TO	TOTAL	INVIGILATOR
Saturday 02.12.2017	09.30 am to 12.30 pm	Sustainable Operations Management	MOM-09(E)	3	SGS	C.R.202	01-33=28	28	SGS,FELLOW-1
	02.00 pm to 05.00 pm	IT in Manufacturing	IT-15(E)	3	PSS	C.R.407	1604001-35	20	PSS,FELLOW-1
Monday 04.12.2017	09.30 am to 12.30 pm	Legal and Ethical Aspects of Business	GN-02	3	DKS/GF	C.R.315	01-35=32	32	DKS,FELLOW-1
	02.00 pm to 05.00 pm	Environmental Economics	EC-12(E)	3	ASB	C.R.316	01-28=05	5	UAA,FELLOW-1
Tuesday 05.12.2017	09.30 am to 12.30 pm	Decision Support System and Expert System	IT-10(E)	3	HAD	C.R.314	11-27=08	8	SCP,FELLOW-1
	02.00 pm to 05.00 pm	Retail Management	MK-14(E)	3	RCH	C.R.316	04-32=04	4	KSR,FELLOW-1
Wednesday 06.12.2017	02.00 pm to 05.00 pm	Pricing for Industrial Products	MK-03(E)	3	NRP	SYND-3	02-33=11	11	NRP,FELLOW-1
Thursday 07.12.2017	09.30 am to 12.30 pm	Strategic Procurement	MOM-07(E)	3	MMA	C.R.204	01-35=32	32	AJS,FELLOW-1
	02.00 pm to 05.00 pm	Lean Manufacturing	OP-15(E)	3	VVK	C.R.314	01-21=20	20	VVK,FELLOW-1
						C.R.206	22-35=12	12	MMZ,FELLOW-1
Saturday 09.12.2017	09.30 am to 12.30 pm	International Finance and Forex Management	FN-15(E)	3	AJP	C.R.202	03-35=04	4	SMU,FELLOW-1
	02.00 pm to 05.00 pm	Logistics Management	OP-16(E)	3	SHN	C.R.314	01-35=16	16	MUK,FELLOW-1

V. S. Ranapur
DEAN(ACADEMICS)
28/11/2017

Distribution Notice Boards - Class Room & PGP Hostels

All Faculty Members
cc: Dean(Academics)
Registrar/COE
LIO/Supdt(S)
Director- for information please.

6TH QUARTER/MODULE ENDING EXAMINATION
EXAM TIME-TABLE & INVIGILATION

All examinations are conducted in ALB & Syndicate-3

DAY/DATE	TIME	SUBJECT	CODE	CR	FACULTY	VENUE	FROM-TO	TOTAL	INVIGILATOR
Saturday 02.12.2017	09.30 am to 12.30 pm	Quantitative Modelling for Project Management	PIP-01(E)	3	KNJ	C.R.201	1605001-38=30	30	KNJ,FELLOW-1
	02.00 pm to 05.00 pm	Strategic CSR	SE-04(E)	3	SGS	C.R.407	1605002-37=04	4	PSS,FELLOW-1
Monday 04.12.2017	09.30 am to 12.30 pm	Legal and Ethical Aspects of Business	GN-02	3	NKM/GF	C.R.406	1605021-38=30	30	UAA,FELLOW-1
	02.00 pm to 05.00 pm	Environmental Economics	EC-12(E)	3	ASB	C.R.316	07-36=04	4	UAA,FELLOW-1
Tuesday 05.12.2017	09.30 am to 12.30 pm	Decision Support System and Expert System	IT-10(E)	3	HAD	C.R.314	01-38=08	8	SCP,FELLOW-1
	02.00 pm to 05.00 pm	Retail Management	MK-14(E)	3	RCH	C.R.315	09-27=05	5	PNA,FELLOW-1
Wednesday 06.12.2017	09.30 am to 12.30 pm	Financial Risk Management	FN-10(E)	3	SHK	C.R.204	01-38=30	30	AJS,FELLOW-1
Thursday 07.12.2017	09.30 am to 12.30 pm	Management of Intellectual Property	ETM-05(E)	3	KRN	C.R.205	01-38=30	30	KRN,FELLOW-1
Friday 08.12.2017	09.30 am to 12.30 pm	Financial Time Series Analysis and Modeling	FN-11(E)	3	VKS	SYND-3	08-33=03	3	VKS,SVR,FELLOW-1
Saturday 09.12.2017	09.30 am to 12.30 pm	International Finance and Forex Management	FN-15(E)	3	AJP	C.R.202	04-34=06	6	SMU,FELLOW-1
Monday 11.12.2017	09.30 am to 12.30 pm	Management of Technology Transfer and Acquisition	ETM-03(E)	3	RUG	SYND-3	01-38=30	30	RUG,FELLOW-1

V. K. Ramakrishna
DEAN(ACADEMICS)
28/11/2017

Distribution : Notice Board Notice Boards - Class Room & PGP Hostels
All Faculty Members
cc: Dean(Academics)
Registrar/COE
LIO/Supdt(S)
Director- for information please.

Annexure - VII

FACULTY
:

TIME:

SR.	NAME OF THE STUDENTS	ROLL	Surprise Tests, Quiz etc.	Assignment	(A) Internal Maximum Marks (40)	(B) Final Exam Marks Maximum (60)	(A+B) Total Maximum (100)	GRADE
					Minimum (20)	Minimum (30)	Minimum (50)	
			15	25	40	60	100	

NAME OF THE FACULTY: _____ 0 _____

SUBJECT TITLE & CODE: _____ 0 _____

COURSE _____ PGD Programmes - 2017-2019 _____

QUARTER/MODULE: _____ III _____ COURSE CREDIT: _____ 3 _____

OF STUDENTS:

0

GRADE POINT VALUE	PERCENTAGE ABOVE	GRADE	Total of students
10.0	96-100	A+	0
9.5	91-95	A	0
9.0	86-90	A-	0
8.5	81-85	B+	0
8.0	76-80	B	0
7.5	71-75	B-	0
7.0	66-70	C+	0
6.5	61-65	C	0
6.0	56-60	C-	0
5.5	51-55	D	0
5.0	50	P	0
	<50	F	0
	0	NC	0
		TOTAL	0

National Institute of Industrial Engineering (NITIE)

Faculty Feedback for I and V Module - 2017

Faculty Name:						
Subject Name:						
Evaluation Parameters		Scale				
		1	2	3	4	5
Course Content Evaluation						
Span of topics covered	avg(cce1)	Very Narrow or Very wide	Inadequate	Moderate	Adequate	Just Right
Depth of Coverage	avg(cce2)	Very Deep or Very Shallow	Inadequate	Moderate	Adequate	Just Right
Balance of Theory & Application	avg(cce3)	Very Low	Low	Moderate	High	Excellent
Overlap with Other Courses	avg(cce4)	Very High	High	Moderate	Less	Very Less
Course Delivery Evaluation						
Ability to Explain	avg(cde1)	Poor	Fair	Average	Good	Excellent
Use of Examples	avg(cde2)	Poor	Fair	Average	Good	Excellent
Use of Presentation tools/Teaching Aids	avg(cde3)	Poor	Fair	Average	Good	Excellent
Opportunities for Questions and Discussions	avg(cde4)	Never	Rarely	Sometimes	Often	Always
Stimulation of Thinking	avg(cde5)	Never	Rarely	Sometimes	Often	Always
Course Assessment and Student Evaluation						
Frequency of Test/Quiz	avg(case1)	Very Low	Low	Moderate	High	Excellent
Extent to which Test Assesses Learning	avg(case2)	Very Low	Low	Moderate	High	Excellent
Relevance of Assignments to Learning	avg(case4)	Very Low	Low	Moderate	High	Excellent
feedback given on Student Performance	avg(case3)	Never	Rarely	Sometimes	Often	Always
Overall Rating of the Course	avg(overall_rating)	Poor	Fair	Average	Good	Excellent
Average (1-14)						